



2017V2

# Innovation, Quality and Service

**TACO Marine** is a division of TACO Metals, Inc.. We are a family owned and operated company established over five decades ago that has steadily grown to become a global leader in the recreational marine industry while still maintaining our strong family values and commitment to serving our customers' needs. Today, the TACO Marine brand includes a wide selection of products from Rub Rail, Canvas and Tower Hardware to Sport Fishing Equipment, Seating Products and Specialty Custom Hardware.

We strive to deliver Innovation, Quality and Service in everything we do which is why boat builders, marine fabricators, distributors, dealers and repair yards all rely on TACO Marine products to meet their design and performance needs. This combined with our large on-hand inventory, same or next day shipping and dedicated service and technical support make TACO Marine a complete solutions provider well positioned to serve our customers for many more years to come.



TACO Metals, Inc.  
Sparta, TN



Vinyl Extruding &  
CNC Machining



Warehousing &  
Distribution



Delivery  
Service

[tacomarine.com](http://tacomarine.com)

Visit the TACO Marine website for product specifications, installation and technical product information, project design templates and more.

# TABLE OF CONTENTS

<b>SEATS &amp; PEDESTALS</b>	<b>SP2</b>
Leaning Posts	SP3
Helm Chairs	SP6
Pedestals	SP10
<b>SPORT FISHING</b>	<b>SF18</b>
Outrigger Mounts	SF19
Tele-Outrigger Poles	SF24
Outrigger Kits	SF26
Rod Holders & Storage	SF30
<b>MARINE FABRICATION (CANVAS &amp; METAL)</b>	<b>MF40</b>
Canvas Top Fittings	MF41
Rail Fittings	MF48
Tube & Pipe	MF49
Top & Tower Hardware	MF53
<b>RUB RAIL</b>	<b>RR60</b>
Rigid & Semi-Rigid Vinyl	RR61
Flexible Vinyl	RR68
Rub Rail Kits	RR70
Aluminum	RR72
Custom Pre-Formed	RR74
Inserts	RR75
<b>TRIM &amp; MOULDING</b>	<b>TM80</b>
Weather Seals	TM81
Vinyl Moulding	TM82
Aluminum Moulding	TM84
<b>HINGES &amp; LATCHES</b>	<b>HL88</b>
Continuous Hinges	HL89
Deck Hinges	HL90
Specialty Hinges & Latches	HL92
<b>MARINE ACCESSORIES</b>	<b>MA96</b>
Dockside	MA97
LED Lights	MA100
Marine Lumber	MA106
<b>REFERENCE / WARRANTY INFORMATION</b>	<b>REF108</b>
<b>INDEX</b>	<b>IND112</b>



# SEATS & PEDESTALS





Neptune II Leaning Post

## Neptune II Leaning Post

**Aluminum Anodized**

- > Aluminum frame, high polished anodized finish
- > Grab Rail included
- > Four Aluminum Rod Holders included
- > Secure seat latch
- > Removable large capacity, stay-dry synthetic, soft pack storage included (also sold separately)
- > Folding footrest
- > 72qt cooler storage area with strap
- > Cooler storage area: 24-1/2"H x 29-1/4"W
- > Continuous flat bar mounting pads
- > Mildew, fungus and UV-resistant
- > Shipping compliant packaging
- > Footprint: 14" x 35"
- > Ideal for up to 25' boats

Patent #7,819,483



**PRODUCT KNOWLEDGE** Removable Neptune Tackle Storage Bag in tear-resistant, carbon gray fabric, keeps gear and tackle dry. Plenty of pockets to conveniently store all your gear.



### SOLD SEPARATELY

Universal Leaning Post Backrest (pg SP16)

Leaning Post Cooler Strap (pg SP17)



Part #	Description	Height*	Width	Depth†
L10-1003-1	Neptune II Leaning Post w/Removable Tackle Storage Bag	32-1/2"	35"	26"

\*Closed seat †Footrest down



800.653.8568  
tacomarine.com



# LEANING POSTS

## Neptune III Leaning Post

### Aluminum Anodized

- > Aluminum frame, spiral sanded, bright dip anodized finish
- > Folding footrest
- > One-piece welded frame construction made from marine-grade Aluminum
- > Seat cushions constructed with marine-grade Vinyl, foam and PVC board substrate
- > Anti-warp and anti-rot
- > Mildew, fungus and UV-resistant
- > 72qt cooler storage area with strap
- > Cooler storage area: 24-1/2"H x 29-1/4"W
- > Shipping compliant packaging
- > Footprint: 15-3/8" x 35-1/2"
- > Ideal for up to 25' boats

### L10-2005BSA-1

- Poly Rod Holders included

### L10-2010BSA-1

- Aluminum Tulip Rod Holders included
- Backrest with Clamp-on Grab Rail included



Neptune III Leaning Post

Neptune III  
TACO MARINE



L10-2005



L10-2010

### SOLD SEPARATELY

Leaning Post Cooler Strap  
(pg SP17)



Part #	Description	Height	Width	Depth*
L10-2005BSA-1	Neptune III Leaning Post w/Smooth Upholstery	32"*	35-1/2"	23"
L10-2010BSA-1	Neptune III Leaning Post w/Backrest, Grab Rail	45"**	39"	24-1/2"

\*Closed seat \*\*Backrest †Footrest down



TACO  
MARINE



800.653.8568  
tacomarine.com



Neptune Premium Leaning Post

## Neptune Premium Leaning Post

### Aluminum Anodized

- > Aluminum, high polished anodized finish frame
- > Removable fiberglass storage tray
- > Four flush-mounted Aluminum Rod Holders
- > Folding footrest
- > Wrap around Grab Rail
- > 72qt cooler storage area with strap
- > Cooler storage area: 24-1/2"H x 29-1/4"W
- > Hand-laid fiberglass deck
- > Anodized after fabrication - no painted welds or crazing around bends
- > Continuous flat bar mounting pads
- > Mildew, fungus and UV-resistant
- > Easy assembly
- > Shipping compliant packaging
- > Footprint: 15-1/2" x 35"
- > Ideal for up to 30' boats



### SOLD SEPARATELY

Universal Leaning Post Backrest (pg SP16)

Leaning Post Cooler Strap (pg SP17)



Part #	Description	Height*	Width*	Depth*
L10-1001-1	Neptune Premium Leaning Post w/Fiberglass Storage	33-1/2"	39"	27"

\*Closed seat \*Grab rail \*Footrest down



# HELM CHAIRS

## Capri Helm Chair

### Deluxe

- > "Deluxe" includes adjustable armrests and bolster (except for 23" chair)
- > Premium quality marine-grade Vinyl fabrics treated with anti-microbial and UV stabilizers
- > Plush foam padding provides durable support
- > Flexible, ergonomic design
- > Meets ABYC H-31 impact test
- > Stainless Steel cast armrest brackets
- > Stainless Steel rollback seat hinge with shield
- > Durable fiberglass seat back
- > Rollback seat bolster for quick repositioning and helm access
- > Optional Seat Slide sold separately
- > Custom Vinyl options available for boat builders
- > Ideal for up to 50' boats



Capri Helm Chair



All Helm chairs come with durable, Fiberglass seat back.



### OPTIONAL

Low Profile Seat Slide (pg SP16)



NOTE: Requires conversion plate for 19", 20" and 23" chairs

### COLOR GUIDE\*

Lt. Gray

Vanilla

White

Black

\*Due to variations in the printing process, color guide may vary slightly from the original product. Color sample available upon request.

Part #	Description	"A"	"B1"	"B2"	"C"
HA2-23GRA-7-0000-0-0	23" Capri Chair w/o Armrest, Lt. Gray	23"	21"	12"	24"
HA2-23IVA-7-0000-0-0	23" Capri Chair w/o Armrest, Vanilla	23"	21"	12"	24"
HA2-23WHA-7-0000-0-0	23" Capri Chair w/o Armrest, White	23"	21"	12"	24"
HA2-23BKA-7-0000-0-0	23" Capri Chair w/o Armrest, Black	23"	21"	12"	24"
HA1-25GRA-7-0000-0-0	25" Capri Chair, Lt. Gray	25"	21"	12"	25"
HA1-25IVA-7-0000-0-0	25" Capri Chair, Vanilla	25"	21"	12"	25"
HA1-25WHA-7-0000-0-0	25" Capri Chair, White	25"	21"	12"	25"
HA1-25BKA-7-0000-0-0	25" Capri Chair, Black	25"	21"	12"	25"
HA1-28GRA-7-0000-0-0	28" Capri Chair, Lt. Gray	28"	21"	12"	25"
HA1-28IVA-7-0000-0-0	28" Capri Chair, Vanilla	28"	21"	12"	25"
HA1-28WHA-7-0000-0-0	28" Capri Chair, White	28"	21"	12"	25"
HA1-28BKA-7-0000-0-0	28" Capri Chair, Black	28"	21"	12"	25"
<b>Bench</b>					
HA1-36GRA-7-0000-0-0	36" Capri Bench, Lt. Gray	36"	21"	12"	25"
HA1-36IVA-7-0000-0-0	36" Capri Bench, Vanilla	36"	21"	12"	25"
HA1-36WHA-7-0000-0-0	36" Capri Bench, White	36"	21"	12"	25"
HA1-36BKA-7-0000-0-0	36" Capri Bench, Black	36"	21"	12"	25"
HA1-40GRA-7-0000-0-0	40" Capri Bench, Lt. Gray	40"	21"	12"	25"
HA1-40IVA-7-0000-0-0	40" Capri Bench, Vanilla	40"	21"	12"	25"
HA1-40WHA-7-0000-0-0	40" Capri Bench, White	40"	21"	12"	25"
HA1-40BKA-7-0000-0-0	40" Capri Bench, Black	40"	21"	12"	25"



TACO MARINE



800.653.8568  
tacomarine.com



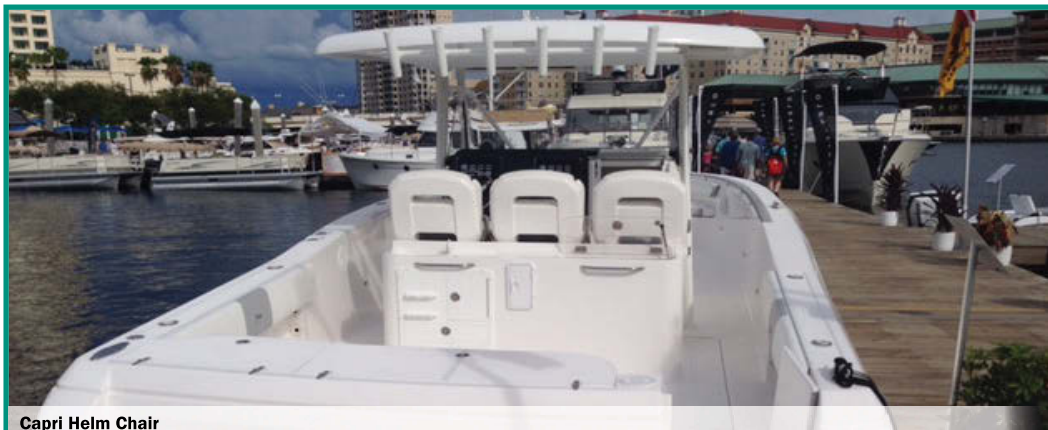

Capri Helm Chair

## Capri Helm Chair

### Standard

- > Includes armrests with fixed seat bottom (except for 23" chair)
- > Premium quality marine-grade Vinyl fabrics treated with anti-microbial and UV stabilizers
- > Plush foam padding provides durable support
- > Flexible, ergonomic design
- > Meets ABYC H-31 impact test
- > Stainless Steel cast armrest brackets
- > Optional Seat Slide sold separately
- > Custom Vinyl options available for boat builders
- > Ideal for up to 50' boats



### COLOR GUIDE\*

Lt. Gray

Vanilla

White

Black

\*Due to variations in the printing process, color may vary slightly from the original product. Color sample available upon request.

Part #	Description	"A"	"B"	"C"
HA21-23GRA-0000-0-0	23" Capri Chair w/o Armrest, Lt. Gray	23"	21"	24"
HA21-23IVA-0000-0-0	23" Capri Chair w/o Armrest, Vanilla	23"	21"	24"
HA21-23WHA-0000-0-0	23" Capri Chair w/o Armrest, White	23"	21"	24"
HA21-23BKA-0000-0-0	23" Capri Chair w/o Armrest, Black	23"	21"	24"
HA11-25GRA-0000-0-0	25" Capri Chair, Lt. Gray	25"	21"	25"
HA11-25IVA-0000-0-0	25" Capri Chair, Vanilla	25"	21"	25"
HA11-25WHA-0000-0-0	25" Capri Chair, White	25"	21"	25"
HA11-25BKA-0000-0-0	25" Capri Chair, Black	25"	21"	25"
HA11-28GRA-0000-0-0	28" Capri Chair, Lt. Gray	28"	21"	25"
HA11-28IVA-0000-0-0	28" Capri Chair, Vanilla	28"	21"	25"
HA11-28WHA-0000-0-0	28" Capri Chair, White	28"	21"	25"
HA11-28BKA-0000-0-0	28" Capri Chair, Black	28"	21"	25"



# HELM CHAIRS

## Captiva Helm Chair

- > Ergonomic design for maximum comfort on long trips
- > Available in White
- > Durable marine grade components and materials
- > Built to meet H31 seat category requirement
- > 23" size allows multiple chairs side by side
- > Pleated inserts provide a stylish look
- > Folding armrests and hinged bolster pad standard features
- > Polished stainless hardware and non-wood construction
- > Custom two-tone options available: White base with color insets or color welt and piping



Captiva Helm Chair Custom Two-Tone



Part #

HA3-23WHA-0000-0-0

Description

23" Captiva Chair, White

"A"

23"

"B"

21"

"C"

23"

**TACO**  
MARINE



800.653.8568  
tacomarine.com



Coastal Helm Chair

## Coastal Helm Chair

- > Premium quality marine-grade Vinyl fabrics treated with anti-microbial and UV stabilizers
- > Plush foam padding provides durable support
- > Flexible, ergonomic design
- > Meets ABYC H-31 impact test
- > Stainless Steel Type 316 armrest brackets
- > Stainless Steel Type 316 roll-back seat hinge with protective shield
- > Roll-back seat bolster allows quick repositioning
- > Custom Vinyl options available for boat builders
- > Ideal for up to 25' boats

### Deluxe

- Includes fixed armrests and adjustable bolster

### Standard

- Made with fixed seat bottom and available with or without armrests

PRODUCT KNOWLEDGE



All Helm chairs come with durable, Fiberglass seat back.



Deluxe Coastal Helm Chair



Standard Coastal Helm Chair

## COLOR GUIDE\*



\*Due to variations in the printing process, color may vary slightly from the original product. Color sample available upon request.

Part #	Description	"A"	"B"	"C"
<b>Deluxe</b>				
HB10-20AML-0000-0-0	20" Coastal Chair, Amber Leaf	20"	21"	24-1/2"
HB10-20CGR-0000-0-0	20" Coastal Chair, Cool Gray	20"	21"	24-1/2"
HB10-200WH-0000-0-0	20" Coastal Chair, Off White	20"	21"	24-1/2"
HB10-20BKA-0000-0-0	20" Coastal Chair, Black	20"	21"	24-1/2"
<b>Standard</b>				
HB11-19AML-0000-0-0	19" Coastal Chair w/Armrest, Amber Leaf	19"	18-1/2"	24-1/2"
HB11-19CGR-0000-0-0	19" Coastal Chair w/Armrest, Cool Gray	19"	18-1/2"	24-1/2"
HB11-190WH-0000-0-0	19" Coastal Chair w/Armrest, Off White	19"	18-1/2"	24-1/2"
HB11-19BKA-0000-0-0	19" Coastal Chair w/Armrest, Black	19"	18-1/2"	24-1/2"
HB21-19AML-0000-0-0	19" Coastal Chair, Amber Leaf	19"	18-1/2"	24-1/2"
HB21-19CGR-0000-0-0	19" Coastal Chair, Cool Gray	19"	18-1/2"	24-1/2"
HB21-190WH-0000-0-0	19" Coastal Chair, Off White	19"	18-1/2"	24-1/2"
HB21-19BKA-0000-0-0	19" Coastal Chair, Black	19"	18-1/2"	24-1/2"



# SEAT PEDESTAL

## Seat Pedestal with Slide

### Aluminum

- > Available in multiple fixed heights of 8", 12" and 18" to fit most popular applications
- > 3" Aluminum ribbed column for maximum strength
- > Welded column and base to meet H31 seat requirements
- > Cast Aluminum seat support with adjustable position handle
- > Matched low profile seat slide for position adjustments
- > Spring loaded seat support allows easy removal of helm seat from pedestal
- > Custom heights available

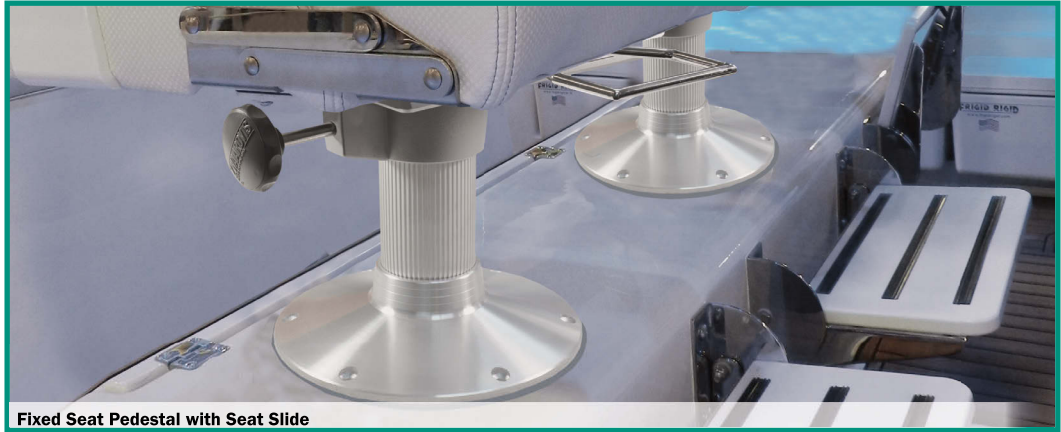

Fixed Seat Pedestal with Seat Slide

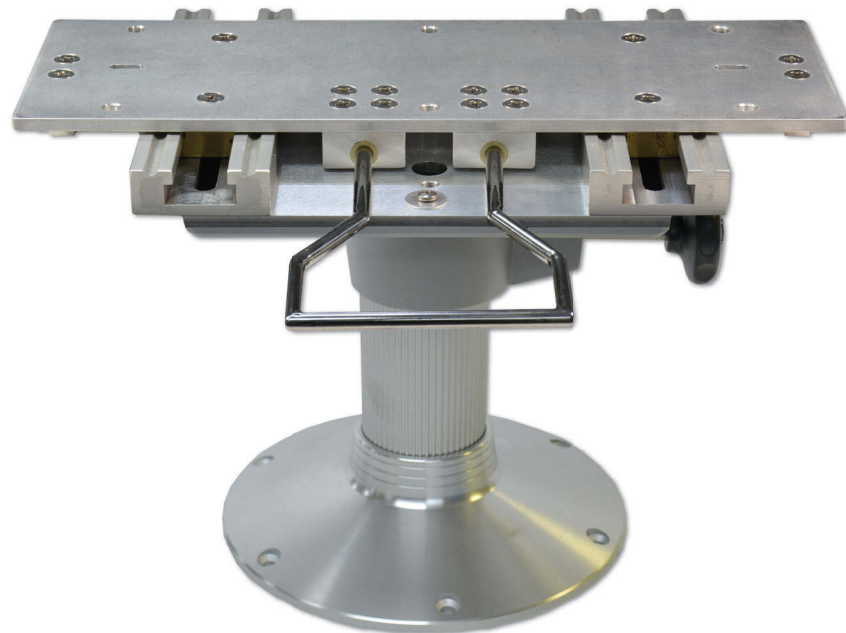

Part #	Description	Height	Width	Diameter
<b>Z76-1080VEL</b>	Fixed Height Seat Pedestal w/Swivel & Slide	8"	15"	3"
<b>Z76-1120VEL</b>	Fixed Height Seat Pedestal w/Swivel & Slide	12"	15"	3"
<b>Z76-1180VEL</b>	Fixed Height Seat Pedestal w/Swivel & Slide	18"	15"	3"

Please allow 3-4 weeks lead time on all orders



# ADJUSTABLE TABLE PEDESTAL



Triton 3-Stage Table Pedestal

PRODUCT KNOWLEDGE



Triton 3-Stage column with its single action locking column collars and smooth adjustment is ideal for heavy tables.

## Triton 3-Stage

Aluminum

*Satin Anodized Finish*

- > Adjustable column (4", 3" and 2-3/8") offers added strength and three height positions
- > Gas shock provides smooth operation of column adjustment
- > Stainless Steel polished one-motion clamping mechanism locks in 3 table height positions
- > Keyed column prevents rotation
- > Stowable system
- > Precision engineering with Delrin bearings for smooth trouble-free operation

**FULLY ASSEMBLED**

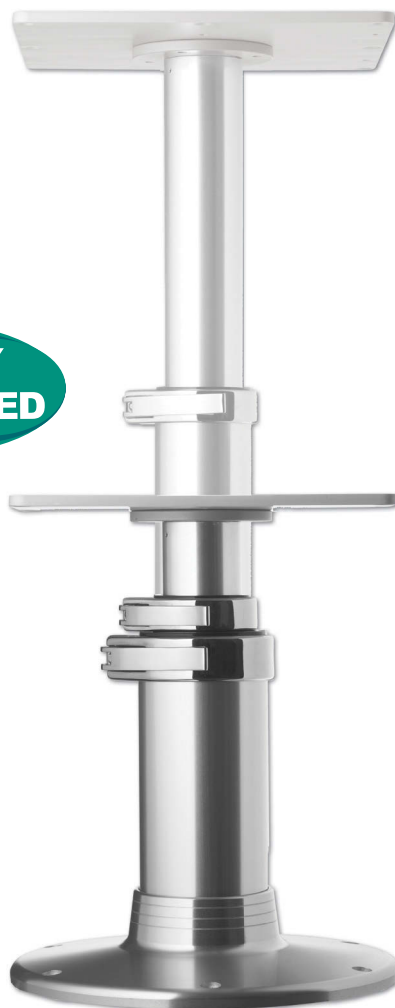

Part #	Range	Top Tube OD	Bottom Tube OD	Finish
Z80-4001VEL-PM	14-1/8" to 28"	2-3/8"	4"	Satin Anodized



800.653.8568  
tacomarine.com



# ADJUSTABLE TABLE PEDESTAL

## Triton 2-Stage

### Table Column

#### Aluminum

- > Power-Matic adjustable height
- > Gas shock provides smooth operation of column adjustment
- > Delrin bearings for smooth operations
- > Available in smooth and ribbed surface
- > Polished, Stainless Steel collars and locking clamps



Adjustable Table Pedestal

PRODUCT KNOWLEDGE

Triton 2-Stage column is tapered at the bottom for secure fit while allowing easy removal and storage. Gas-assisted cylinders assure precise and convenient height adjustments.



### Table Support

#### Aluminum

- > Bow-tie design provides superior table support in a shallow profile for increased leg room

### Table Base

#### Aluminum

- > Fits 3" column size
- > Tapered for secure fit



Smooth Power-Matic Column



Ribbed Power-Matic Column

Part #	Adj. Height	Top Tube OD	Bottom Tube OD	Style	Finish
<b>Column</b>					
<b>Z80-2190VEL32.5-PM</b>	19-1/4" to 32-1/4"	2-3/8"	3"	Ribbed	Satin Anodized
<b>Z80-2600VEL27.75-PM</b>	14-3/8" to 27-3/4"	2-3/8"	3"	Ribbed	Satin Anodized
<b>Z80-2603VEL26-PM</b>	12-5/8" to 26"	2-3/8"	3"	Ribbed	Satin Anodized
<b>Z80-2603VEL26-PMS</b>	12-5/8" to 26"	2-3/8"	3"	Smooth	Satin Anodized



Z20-3160



Z10-4070



Z10-4080

Part #	Description	Length	Width	OD	Finish
<b>Table Support</b>					
<b>Z20-3160PCS60MM</b>	Bow-Tie Design	19-3/4"	7-1/4"	-	Powder Coated Silver
<b>Table Base</b>					
<b>Z10-4070BLY76MM</b>	Surface Mount	-	-	9-7/8"	Brite Anodized
<b>Z10-4080BLY76MM</b>	Flush Mount	-	-	8-5/8"	Brite Anodized



**TACO**  
MARINE



800.653.8568  
tacomarine.com

# ALUMINUM TABLE PEDESTAL



Fixed Height Table Pedestal



Fixed Table Pedestal System is available in both 2-3/8" and 3" OD and is engineered with an Aluminum column and matching table support and table base in standard casting. All columns are tapered on both ends to permit a secure fit while allowing for easy removal and storage.



**3-PIECE COMPONENT SYSTEM**

## Fixed Height Standard 2-3/8"

## Fixed Height Deluxe 3"

### Table Column

#### Aluminum

- > Offered in smooth and ribbed finish
- > Dual top and bottom tapered fit

### Table Support

#### Aluminum

- > Designed for fixed height table tops

### Table Base

#### Aluminum

- > Bases are tapered for secure fit
- > Available standard or flush mount



Smooth Column



Ribbed Column

Part #	Length	Style	Finish
<b>Standard - Column OD 2-3/8"</b>			
Z60-7239VEL13-2S	13"	Smooth	Satin Anodized
Z60-7254VEL17.25-2S	17-1/4"	Smooth	Satin Anodized
Z60-7273VEL26.25-2S	26-1/4"	Smooth	Satin Anodized
Z60-7279VEL27.5-2	27-1/2"	Ribbed	Satin Anodized
Z60-7283VEL28.5-2S	28-1/2"	Smooth	Satin Anodized
Z60-7288VEL30.75-2	30-3/4"	Ribbed	Satin Anodized
Z60-8266VEL26-2	26"	Ribbed	Satin Anodized
<b>Deluxe - Column OD 3"</b>			
Z76-7392VEL32-2	32"	Ribbed	Satin Anodized
Z76-9066VEL26-2	26"	Ribbed	Satin Anodized
Z76-9071VEL28-2	28"	Ribbed	Satin Anodized



Z10-4067



Z10-4070



Z10-4080 / Z10-4085 / Z10-4086

Part #	Description	OD	Column	Finish
<b>Table Support</b>				
Z10-4067BLY60MM	Table Support	7"	2-3/8"	Brite Anodized
Z10-4070BLY76MM	Table Support	9-7/8"	3"	Brite Anodized
<b>Table Base</b>				
Z10-4067BLY60MM	Surface Mount	7"	2-3/8"	Brite Anodized
Z10-4070BLY76MM	Surface Mount	9-7/8"	3"	Brite Anodized
Z10-4080BLY76MM	Flush Mount	8-5/8"	3"	Brite Anodized
Z10-4085BLY60MM	Flush Mount	7-1/16"	2-3/8"	Brite Anodized
Z10-4086BLY60MM	Flush Mount (Low Profile)	6-7/8"	2-3/8"	Brite Anodized



# STAINLESS STEEL TABLE PEDESTAL

## Fixed Height 3"

### Table Column

#### Stainless Steel

- > Custom lengths available upon request

### Table Support

#### Aluminum

- > Designed for fixed table tops and dual taper columns

### Table Base

#### Aluminum & Stainless Steel

- > Bases are tapered for secure fit

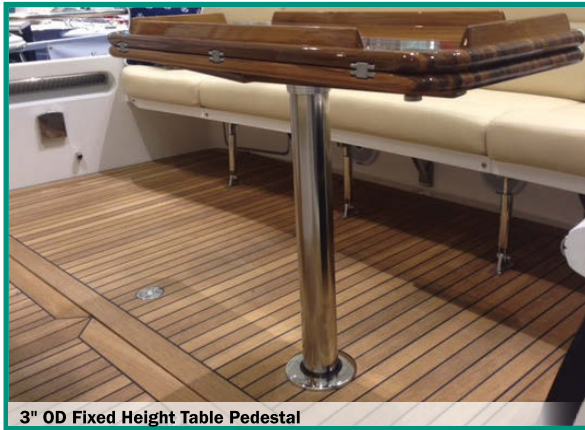

3" OD Fixed Height Table Pedestal

PRODUCT KNOWLEDGE  
**TM**

3" Fixed Table Pedestal System designed to accept a high polished, Stainless Steel tapered column for convenient removal and storage.



**3-PIECE  
COMPONENT  
SYSTEM**



Smooth Column

Part #	Length	Taper	Style	Finish
<b>Column</b>				
Z76-8000POL28-2	28"	Dual	Smooth	Polished
Z76-8000POL30-2	30"	Dual	Smooth	Polished



Z10-4070



Z10-4097

Part #	Description	OD	Finish
<b>Table Support</b>			
Z10-4070BLY76MM	Surface Mount	9-7/8"	Brite Anodized
<b>Table Base</b>			
Z10-4097POL	Flush Mount	6"	Polished (Stainless Steel Cover Plate)



**TACO**  
MARINE



800.653.8568  
tacomarine.com



# STAINLESS STEEL SIDE MOUNT TABLE PEDESTAL

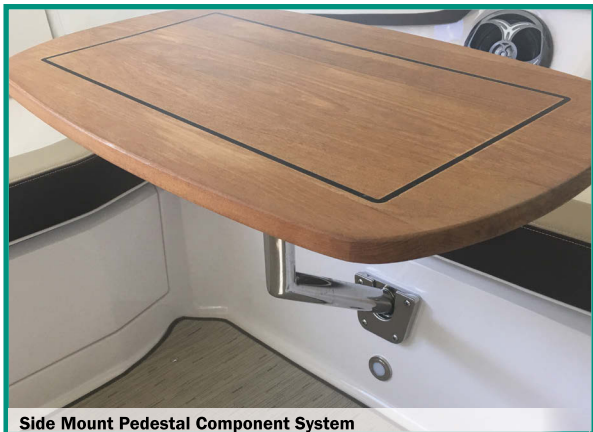

Side Mount Pedestal Component System

PRODUCT KNOWLEDGE



Side Mount Table Pedestal System made of Stainless Steel is ideal for limited space in interior and exterior of boat. 125° leg is easy to remove for storage and security.

It allows one pedestal to fit all side mount applications with slightly varying angles eliminating the need for wedges. Utilizing a unique injection molded glass filled nylon adjustable head, the table surface can be tilted to various degrees to provide for a flat horizontal surface. The pedestal is made from Stainless Steel tube welded to a wedge plate that fits securely in a cast Stainless Steel Type 316 mounting bracket.

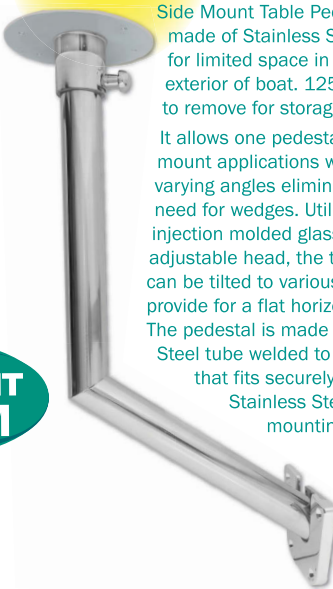

**3-PIECE COMPONENT SYSTEM**



## Removable Side Mount Table Pedestal

### Side Mount Table Pedestal Stainless Steel

- > Easy to remove for clear passage and storage
- > Locking pin offers added mounting strength
- > Polished Stainless Steel mount bracket
- > Removable 125° bent leg

#### F16-0005

Part #	Description	Height	Width	Depth	Finish
<b>F16-0005A</b>	Side Mount Table Pedestal*	17-3/4"	12"	-	Polished S/S Type 304

\*1-5/8" tube



F16-0006



F16-0080



F40-0018

Part #	Description	Height	Width	Depth	Color/Finish
<b>Table Support</b>					
<b>F16-0006L</b>	Table Support w/Locking Pin▼	-	-	-	Polished S/S Type 304
<b>Mounting Bracket / Backing Plate</b>					
<b>F16-0080</b>	Mounting Bracket*	4"	4-7/8"	1/2"	Polished S/S Type 316
<b>F40-0018WHC-A</b>	Backing Plate*	4"	2-1/2"	5/32"	Frosty White Delrin

▼1-5/8" tube, 6-1/4" flange \*1/4" hole drilled for #10 flat head screw



800.653.8568  
tacomarine.com



# ACCESSORIES

## Universal Leaning Post Backrest

- > Universal design to fit Neptune Premium and Neptune II Leaning Posts and most standard leaning posts
- > Arms install at desired width to fit rod holders
- > Cool, White, easy-to-clean, cushioned backrest
- > Easy storage
- > Hardware included



Universal Leaning Post Backrest

## Helm Chair Slide

- > Universal seat slide, perfect match for Taco Marine Capri Helm Chairs and Benches
- > Easy access center handle for convenient operation of slide function
- > Patent pending roller and slide configuration
- > Patent pending double-locking slide actuator
- > Operates up to 500lbs. total weight
- > 3-1/2" of movement
- > Low, 1-3/4" profile



Universal Leaning Post Backrest has arms that fold for convenient storage.



Part #	Description	Cushion/Arm Height	Cushion Height	Width	Depth
L10-1002-1	Leaning Post Backrest w/Folding Arms	17-1/2"	7-3/8"	34"	3"



Universal Low Profile Seat Slide is constructed of durable, marine-grade components for long-term use.

Patent #8,556,221



Part #	Description	Fits
M20-0225	Low Profile Universal Helm Chair Seat Slide	Up to 23" Chair
M20-0226	Low Profile Universal Helm Chair Seat Slide	Up to 28" Chair
M20-0227	Low Profile Universal Pedestal Seat Slide	Up to 28" Chair
M20-0228	Low Profile Universal Seat Slide, Bench Style	40" Bench



**TACO**  
MARINE



800.653.8568  
tacomarine.com



Neptune Tackle Storage Bag

## Neptune Tackle Storage Bag

- > Strong 1000 Denier fabric
- > YKK zippers
- > Center storage space has one of the largest tackle capacities on the market today accommodating 4 full size 3700 Plano boxes, 4 Plano 3600 boxes and 4 smaller Plano boxes
- > Two 9" inner pockets
- > One 29" long tool compartment for tackle gear
- > Includes welt track clips for hanging on leaning post
- > Two double zippered outer pockets ideal for up to five fluorocarbon spools
- > Carbon gray fabric with Black trim and hard shell bottom liner with drain holes and 6 rubber feet



Neptune Tackle Storage Bag is perfect for the traveling angler who destination fishes. Easy to remove from the leaning post allowing the bag to travel with you to and from the boat with comfortable ease.



## Leaning Post Cooler Strap

Nylon

## Flush Mount Base Plug

- > Covers open base holes upon removal of column
- > Prevents water accumulation

## Carpet Ring

- > Tapered for clean look
- > Perfect for trimming carpet (1/4" to 1/2" thick) around seat and table columns

Part #	Description	Length	Height	Width	Color
L10-1003BAG	Neptune Tackle Storage Bag	30"	10-1/4"	9-1/2"	Carbon Gray/Black



Part #	Description	Length	Width
L10-1004	Black Nylon Cooler Strap w/Stainless Steel Brackets	38"	2"



Z10-4016



Z10-9998

Part #	Description	Column OD	OD	ID	Color	Material
Z10-4016DEL76MM-A	Flush Mount Base Plug	3"	-	-	-	Delrin
Z10-4026DEL60MM	Flush Mount Base Plug	2-3/8"	-	-	-	Delrin
Z10-9998BKA	Carpet Ring	-	5-3/4"	3-3/4"	Black	Santoprene



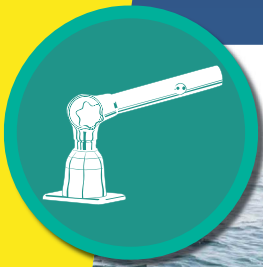

# SPORT FISHING



| SEATS & PEDESTALS | SPORT FISHING | MARINE FABRICATION | RUB RAIL  
| TRIM & MOULDING | HINGES & LATCHES | MARINE ACCESSORIES | LED LIGHTING



Grand Slam 380

## Grand Slam 380

### Stainless Steel Type 316

- > Accepts 1-1/2" outriggers
- > Versatile design for use on soft tops and hard tops up to 2" thick
- > Rotator handle offset at 30° for added hand clearance
- > Safe outrigger positioning from under the top
- > Heavy-duty grip for sure-handling to lock-in 12 fishing positions
- > Fold-up crank handle for maximum under-top clearance
- > Sealed to prevent water leakage through the mount
- > Outrigger locking pin secures outriggers
- > Polished Stainless Steel arm and brushed anodized Aluminum
- > 4"x6"x1/2" mounting base with easy bolt-down installation included
- > Fits Taco Marine Outrigger-Ready pre-drilled extrusion plates
- > Powder coated finish available by special order
- > Available with increased body length for thicker hard tops up to 4-1/2" (GS-380XL)
- > Ideal for up to 50' boats
- > Sold in Pairs



Patent #7,114,283

GS-380

GS-380XL

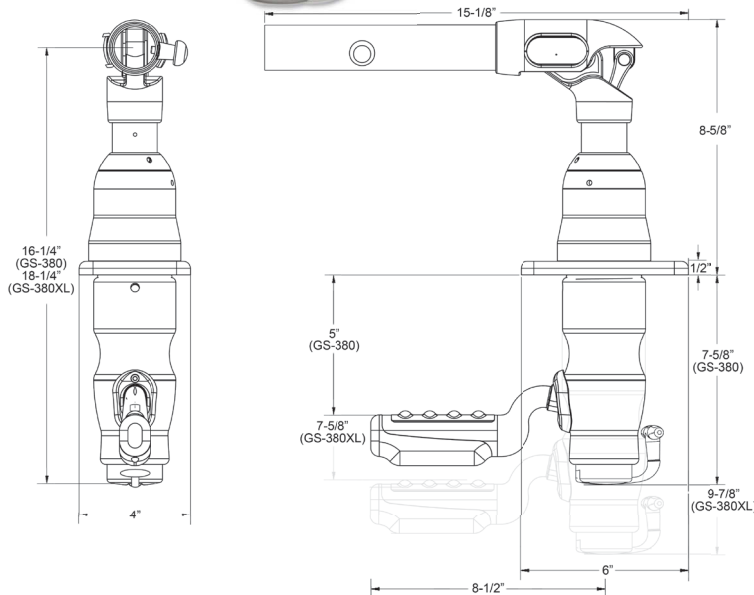

Part #	Description	Length	Width	Depth
GS-380	Grand Slam 380 Top Mount w/30° Offset Handle	16-3/4"	15-1/8"	4"
GS-380XL	Grand Slam 380XL Top Mount w/30° Offset Handle	18-1/4"	15-1/8"	4"



# OUTRIGGER MOUNTS

## Grand Slam 280

### Stainless Steel Type 316

- > Accepts 1-1/2" outriggers
- > Versatile design for use on soft tops and hard tops up to 2" thick
- > Uses Taco Marine Spline Lock Technology for secure outrigger elevation
- > Ergonomic shaped rotator lever
- > Rotator handle adjusts to the desired position
- > Safe outrigger positioning from under the top
- > Secure heavy-duty grip for sure handling in seas
- > Adjustable 12 locking fishing positions
- > Sealed to prevent water leakage
- > 4"x6"x1/2" mounting base with easy bolt-down installation included
- > Fits Taco Marine pre-drilled extrusion plates
- > Available with 30° offset handle (GS-2801)
- > Also available as convenient kit that includes Mounts, Outrigger Poles, Premium Rigging Kit and Line Caddy
- > Ideal for up to 36' boats
- > Sold in Pairs



Grand Slam 280



GS-280

Patent #6,668,745



GS-2801

PRODUCT KNOWLEDGE

Grand Slam 280's Spline Lock Technology is an engineered mechanism that allows multiple adjustment positions and prevents slippage while securing outriggers at the desired height position for increased reliability and performance.

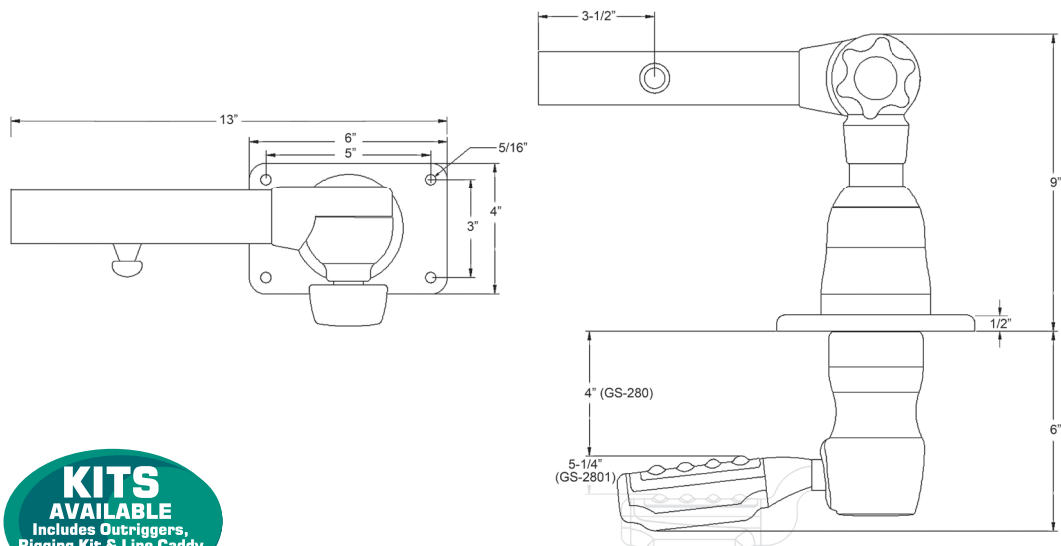

**KITS AVAILABLE**  
Includes Outriggers,  
Rigging Kit & Line Caddy  
(page SF26)

Part #	Description	Length	Width	Depth
GS-280	Grand Slam 280 Top Mount	15"	13"	4"
GS-2801	Grand Slam 2801 Top Mount w/30° Offset Handle	15"	13"	4"



**TACO**  
MARINE



800.653.8568  
tacomarine.com



Grand Slam 170

## Grand Slam 170

### Stainless Steel Type 316

Designed for use with standard 1-1/8" outriggers

- > Uses Taco Marine Spline Lock Technology for secure outrigger elevation that locks every 18°
- > Delrin bearings and Stainless Steel internal locking mechanism offer smooth adjustments, secure positioning and prevent movement
- > Top mount outrigger positioning
- > Rugged, sure-grip knob adjusts and locks-in desired height and laydown position for safe trailering and navigation under bridges
- > Stainless Steel Type 316 arm with locking feature ensures Taco Marine outriggers remain securely in place
- > 4"x6"x1/2" mounting base with easy bolt-down installation included
- > Also available as convenient kit that includes Mounts, Outrigger Poles, Standard Rigging Kit and Line Caddy
- > Ideal for up to 24' boats
- > Sold in Pairs (GS-170) or as Each (GS-170-2)

Patent #8,186,095



PRODUCT KNOWLEDGE

**TM**

Grand Slam 170's Spline Lock Technology is an engineered mechanism that allows multiple adjustment positions and prevents slippage while securing outriggers at the desired height position for increased reliability and performance.

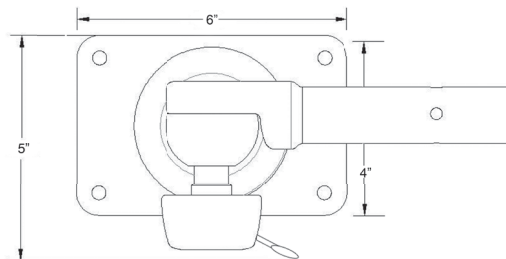
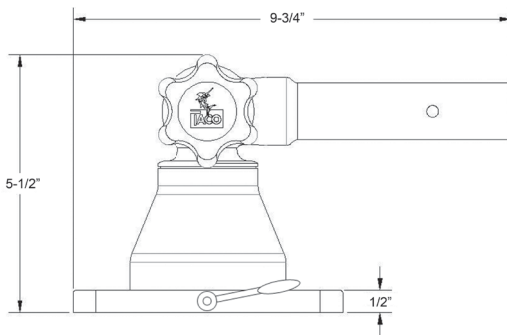

### KITS

AVAILABLE  
Includes Outriggers,  
Rigging Kit & Line Caddy  
(page SF26)

Part #	Description	Length	Width	Depth
GS-170	Grand Slam 170 Top Mount	5-1/2"	9-3/4"	4"
GS-170-2	Grand Slam 170-2 Center Top Mount	5-1/2"	9-3/4"	4"



# OUTRIGGER MOUNTS

## Striker Base Gunnel Mount

### Stainless Steel Type 316

#### Polished Finish

- > Unique hex nut locking design offers multiple fishing positions
- > Ambidextrous 45° arms ideal for trolling from gunnel
- > Designed for use at trolling speed only
- > Removable arms allow for unobstructed gunnel
- > Mounting base included
- > Sold in Pairs

## Center Rigger Mount

### Stainless Steel Type 316

#### Polished Finish

- > Clamp-on installation
- > Fits 3/4" and 1" IPS
- > Anti-rotation set screw
- > For use with 8' center rigger poles
- > Also available as a convenient all-in-one kit that includes Mount, Center Rigger Pole and Premium Rigging Kit



Striker Base Gunnel Mount

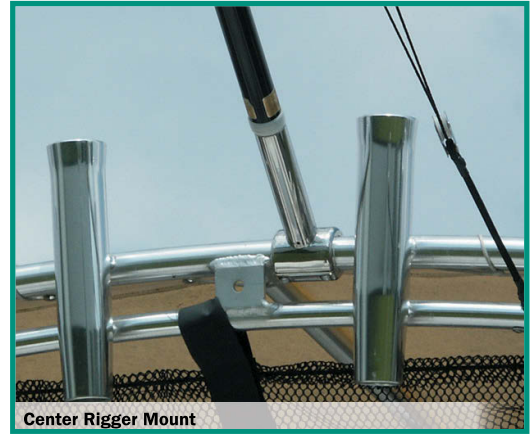

Center Rigger Mount



Patent #5,921,196

F16-0150-F / F16-0212-F



F16-0311C

**KITS AVAILABLE**  
Includes Outriggers,  
Rigging Kit & Line Caddy  
(page SF26)

#### REPLACEMENT PART

M17-1565P-6 & M17-1465P-4



Part #	Description	Height	Base	ID
F16-0150-F	Gunnel Mount w/45° Arm	15-1/2"	5-3/4"x3-7/8"x3/8"	1-1/2"
F16-0212-F	Gunnel Mount w/45° Arm	15-1/2"	5-1/8"x 2-5/8"x3/16"	1-1/8"
M17-1465P-4	Replacement 45° Arm for F16-0212-F	15-1/2"	-	1-1/8"
M17-1565P-6	Replacement 45° Arm for F16-0150-F	15-1/2"	-	1-1/2"
F16-0311C-1	Clamp-On Center Rigger Mount	7-1/2"	-	1-1/8"



**TACO**  
MARINE



800.653.8568  
tacomarine.com





Grand Slam 890



Grand Slam 890

## Grand Slam 890

**Aluminum**  
*Light Brushed*  
*Anodized Finish*

- > Unique design allows for safely raising and lowering antenna or anchor light from under the top
- > Folding crank handle stores flush into base
- > Polished 316 Stainless Steel crank handle
- > Fits standard 1"x14 thread antenna
- > Delrin roller bearings provide for smooth operation and durability
- > Includes 4-1/4"x1/4" round backing plate with easy 1/4"x20 bolt-down installation (hardware not included)
- > Stainless Steel crank assembly
- > Hand crank does not require power

Patent Pending



**NEW!**  
Stainless Steel  
crank assembly



Grand Slam 890's  
folding crank handle  
stores flush into base.

**INCLUDES**

Round Backing Plate

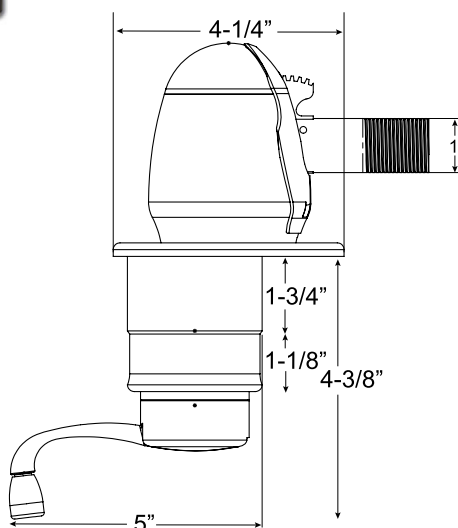

Part #	Description	Height	Width	Hand Crank
GS-890	Grand Slam 890 Universal Mount	9"	5"	2-3/4"



# TELE-OUTRIGGER POLES

## Tele-Outrigger Pole

### Aluminum

#### Polished Anodized Satin Finish

- > Telescopes to less than 6' for bridge clearance, trailering and storage
- > Designed for universal use with Grand Slams, Striker Bases and other Taco Marine mounts that accept 1-1/2" or 1-1/8" outriggers
- > Also part of convenient kits available for GS-170 and GS-280 Mounts
- > Sold in Pairs

## Center Rigger Pole

### Aluminum

#### Polished Anodized Satin Finish

- > Telescopes to less than 5'-1"
- > Designed for universal use with Taco Marine Center Riggers and other mounts that accept 1-1/8" center riggers
- > Also part of convenient kits available for Center Rigger Mount



Aluminum Tele-Outrigger Poles



Patent #5,921,196

PRODUCT KNOWLEDGE

**TM**

Aluminum Tele-Outrigger Poles' precision locking pin is a Stainless Steel V-shaped pin positioned and designed to put out at the full extension of each pole section.

### SOLD SEPARATELY

Nylon mesh carry bag (pg SF27)



Outrigger Line Caddy (pg SF37)

**KITS AVAILABLE**  
Includes Mounts, Rigging Kit & Line Caddy (page SF26)

Tele-Outrigger Pole

Center Rigger Pole

Part #	Description	Length	Diameter	Color
OC-0421BKA8	Center Rigger Pole	8'	1-1/8"	Black w/Gold Rings & Tips
OC-0421VEL8	Center Rigger Pole	8'	1-1/8"	Silver w/Gold Rings & Tips
OC-0422BKA8	Center Rigger Pole	8'	1-1/8"	Black w/Silver Rings & Tips
OC-0422VEL8	Center Rigger Pole	8'	1-1/8"	Silver w/Silver Rings & Tips
OC-0432BKA116	Center Rigger Pole	12'	1-1/8"	Black w/Silver Rings & Tips
OC-0432VEL116	Center Rigger Pole	12'	1-1/8"	Silver w/Silver Rings & Tips
OT-0441BKA15	Tele-Outrigger Pole	15'	1-1/8"	Black w/Gold Rings & Tips
OT-0441VEL15	Tele-Outrigger Pole	15'	1-1/8"	Silver w/Gold Rings & Tips
OT-0442BKA15	Tele-Outrigger Pole	15'	1-1/8"	Black w/Silver Rings & Tips
OT-0442VEL15	Tele-Outrigger Pole	15'	1-1/8"	Silver w/Silver Rings & Tips
OT-0541BKA15-HD	Tele-Outrigger Pole	15'	1-1/2"	Black w/Gold Rings & Tips
OT-0541VEL15-HD	Tele-Outrigger Pole	15'	1-1/2"	Silver w/Gold Rings & Tips
OT-0542BKA15-HD	Tele-Outrigger Pole	15'	1-1/2"	Black w/Silver Rings & Tips
OT-0542VEL15-HD	Tele-Outrigger Pole	15'	1-1/2"	Silver w/Silver Rings & Tips
OT-0551BKA186	Tele-Outrigger Pole	18'	1-1/2"	Black w/Gold Rings & Tips
OT-0551VEL186	Tele-Outrigger Pole	18'	1-1/2"	Silver w/Gold Rings & Tips
OT-0552BKA186	Tele-Outrigger Pole	18'	1-1/2"	Black w/Silver Rings & Tips
OT-0552VEL186	Tele-Outrigger Pole	18'	1-1/2"	Silver w/Silver Rings & Tips



**TACO**  
MARINE



800.653.8568  
tacomarine.com

# TELE-OUTRIGGER POLES

SPORT FISHING



Carbon Fiber Tele-Outrigger Poles

## Carbon Fiber Tele-Outrigger Pole

### Carbon Fiber

- > Stainless Steel Type 316 collars and double roller allowing double line rigging
- > Adjustable double roller Line Caddies allow for easy rigging to t-top or gunnel
- > Telescopes to less than 7' 6" for bridge clearance, trailering and storage
- > Designed for universal use with Grand Slams, Striker Bases and other Taco Marine mounts that accept 1-1/2" outriggers
- > 16' Carbon Fiber Poles designed with brass rollers for double line rigging; 20' Carbon Fiber Poles designed with brass rollers for triple line rigging
- > Includes a nylon mesh carry bag ideal for preventing damages and scratches as well as a line caddy for storing your lines when poles are retracted
- > Sold in Pairs

## Carbon Fiber Center Rigger Pole

### Carbon Fiber

- > Telescopes to less than 5'-1"
- > Designed for universal use with Taco Marine Center Rigger mount and other mounts that accept 1-1/8" and 1-1/2" Center Riggers



Carbon Fiber Tele-Outrigger Pole

Carbon Fiber Center Rigger Pole

### PRODUCT KNOWLEDGE

**TM** Carbon Fiber Tele-Outrigger Poles' precision locking pin is a Stainless Steel V-shaped pin positioned and designed to put out at the full extension of each pole section.



Carbon Fiber Tele-Outrigger Poles' patent pending swivel roller design mechanism allows for movement of the rollers to swivel in the direction of lures or bait for a more natural swimming action which results in hooking more fish.



### INCLUDES



Nylon mesh carry bag

Line Caddy for 16' Pole

Line Caddy for 20' Pole

Line Caddy not included in Carbon Fiber Center Rigger Pole

Part #	Description	Length	OD	Color
OT-2120CF	Carbon Fiber Center Rigger Pole	10'	1-1/8"	Black w/Silver Rings & Tips
OT-2160CF-2	Carbon Fiber Center Rigger Pole	16'	1-1/2"	Black w/Silver Rings & Tips
OT-3160CF	Carbon Fiber Outrigger Pole	16'	1-1/2"	Black w/Silver Rings & Tips
OT-4200CF	Carbon Fiber Outrigger Pole	20'	1-1/2"	Black w/Silver Rings & Tips



800.653.8568  
tacomarine.com



TACO MARINE

# OUTRIGGER KITS

## Grand Slam 170 Kit

- > Kit includes 2-GS-170 Mounts, Tele-Outrigger Poles, Standard Rigging Kit and Line Caddy

## Grand Slam 280 Kit

- > Kit includes 2-GS-280 Mounts, Tele-Outrigger Poles, Premium Rigging Kit and Line Caddy

## Center Rigger Mount Kit

- > Kit includes 1-Center Rigger Mount, Center Rigger Pole and Center Rigging Kit



Grand Slam 280 with Line Caddy



GS-170 Mounts



Tele-Outriggers



Standard Rigging Kit



Line Caddy



GS-280 Mounts



Tele-Outriggers



Premium Rigging Kit



Line Caddy



Center Rigger Mount



Center Rigger



Center Rigging Kit

Part #	Description
<b>GS-170BKA15-1</b>	1-1/8" Diameter, 15' Outriggers in Black w/Gold Rings, Line Caddy, Standard Rigging Kit
<b>GS-170VEL15-1</b>	1-1/8" Diameter, 15' Outriggers in Silver w/Gold Rings, Line Caddy, Standard Rigging Kit
<b>GS-2841BKA-1</b>	1-1/2" Diameter, 15' Outriggers in Black w/Gold Rings, Line Caddy, Premium Rigging Kit
<b>GS-2841VEL-1</b>	1-1/2" Diameter, 15' Outriggers in Silver w/Gold Rings, Line Caddy, Premium Rigging Kit
<b>GS-2842VEL-1</b>	1-1/2" Diameter, 15' Outriggers in Silver w/Silver Rings, Line Caddy, Premium Rigging Kit
<b>F16-0311BKA8SB</b>	1-1/8" Diameter, 8' Outrigger in Black w/Gold Rings, Center Rigging Kit
<b>F16-0311VEL8SB</b>	1-1/8" Diameter, 8' Outrigger in Silver w/Gold Rings, Center Rigging Kit



**TACO**  
MARINE



800.653.8568  
tacomarine.com

# RIGGING KIT COMPONENTS

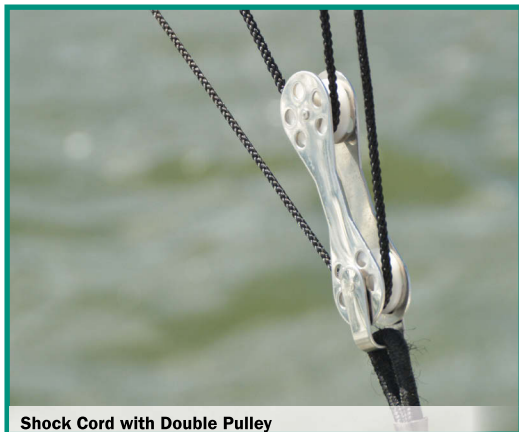

Shock Cord with Double Pulley

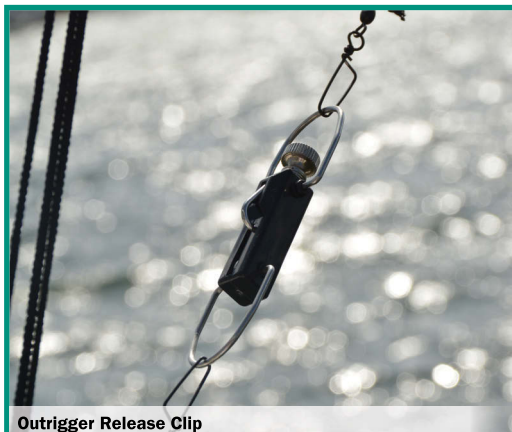

Outrigger Release Clip

## Rigging Kit Components

- > Complete selection of replacement parts
- > Available for upgrading and/or repairing outrigger rigging kits
- > Sold in Pairs



COK-0001B-2



COK-0001T-2



COK-0008B-1



F40-0030BKA-1



COK-0017-2 / COK-0018-2



COK-0004G-2



F16-1200-2



COK-0024



COK-0020-2



COK-0021-2



COK-0022-2



COK-0043-1

### Part #

COK-0001B-2  
 COK-0001T-2  
 COK-0004G-2  
 COK-0008B-1\*  
 COK-0017-2  
 COK-0018-2  
 COK-0020-2  
 COK-0021-2  
 COK-0022-2  
 COK-0024\*  
 COK-0043-1\*  
 F16-1200-2\*  
 F40-0030BKA-1

### Description

Standard Zip Outrigger Release Clip  
 Premium Outrigger Release Clip  
 Outrigger Glass Rings  
 Black Dacron 1/8" Line, 100'  
 Outrigger Line Ball Stops, 1-1/4"  
 Outrigger Line Ball Stops, 1-3/4"  
 Shock Cord w/Single Pulley, 12"  
 Glass Eye w/Shock Cord, 12"  
 Shock Cord w/Double Pulley, 12"  
 Outrigger Carry Bag, Black, 74" x 12"  
 Triple Roller w/Shock Cord Pulley, 16"  
 Stainless Steel Eye Straps  
 Outrigger Line Caddy for 1-1/8" & 1-1/2" Poles

\* Sold in Bulk Only \*Sold as Each ▼Sold in 4's

800.653.8568  
 tacomarine.com



# RIGGING KITS

## Premium Single Rigging Kit / Premium Double Rigging Kit

- > Available as single or double Rigging Kit
- > Rigs up to 22' outriggers
- > Also part of convenient kits available for GS-280 Mount

## Standard Single Rigging Kit

- > Rigs up to 22' outriggers
- > Also part of convenient kits available for GS-170 Mount

## Premium Center Rigging Kit

- > Rigs up to 25' center rigger
- > Also part of convenient kits available for Center Rigger Mount

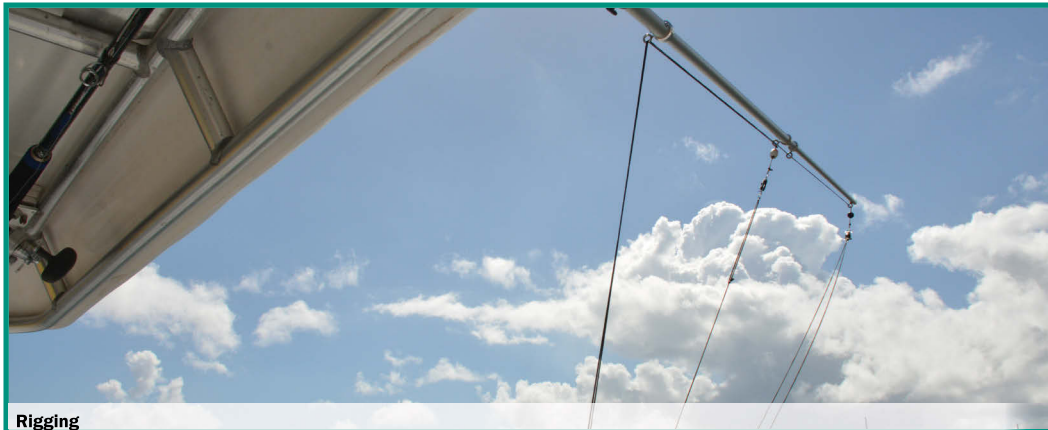

Rigging



### Premium Single Rigging Kit

- > Single Roller Pulley Shock Cord w/Stainless Steel Snap Hook and Eye Insert;
- > 1/8" thick, 100' Dacron Rigging Cord in Black
- > Adjustable Tension Release Clip
- > 1-1/4" Outrigger Line Stops
- > Pad Eye with Screws
- > Double Sleeve Crimp
- > Swivel
- > Snap Swivel
- > Quick Dry Mesh Bag



### Standard Single Rigging Kit

- > Glass Ring Shock Cord w/Brass Snap Clip
- > 1/8" thick, 100' Dacron Rigging Cord in Black
- > Adjustable Tension Release Clip
- > 1-1/4" Outrigger Line Stops
- > Pad Eye & Pad Eye Screws
- > Double Sleeve Crimp
- > Swivel
- > Snap Swivel
- > Quick Dry Mesh Bag



### Premium Double Rigging Kit

- > Double Roller Pulley Shock Cord w/Stainless Steel Snap Hook and Eye Insert;
- > 1/8" thick, 200' Dacron Rigging Cord in Black
- > Adjustable Tension Release Clip
- > 1-3/4" Outrigger Line Stops
- > Pad Eye with Screws
- > Double Sleeve Crimp
- > Swivel
- > Snap Swivel
- > Quick Dry Mesh Bag



### Premium Center Rigging Kit

- > Single Roller Pulley Shock Cord w/Stainless Steel Snap Hook and Eye Insert
- > 1/8" thick, 50' Dacron Rigging Cord in Black
- > Adjustable Tension Release Clip
- > 1-1/4" Outrigger Line Stop
- > Pad Eye & Pad Eye Screws
- > Double Sleeve Crimp
- > Swivel
- > Snap Swivel
- > Quick Dry Mesh Bag

Part #	Description
<b>RK-0001PB</b>	Premium Single Rigging Kit
<b>RK-0002PB</b>	Premium Double Rigging Kit
<b>RK-0001SB</b>	Standard Single Rigging Kit
<b>RK-0001PCB</b>	Premium Center Rigging Kit



**TACO**  
MARINE



800.653.8568  
tacomarine.com



Cork Outrigger Line Stops



Outrigger Release Clip

## Premium Mono Double Rigging Kit / Premium Mono Triple Rigging Kit

- > Available as double or triple Rigging Kit
- > Used on Carbon Fiber Outrigger Poles 20' or larger

## Premium Braid Triple Rigging Kit

- > Used on Carbon Fiber Outrigger Poles
- > Ideal for Aluminum or Carbon Fiber Outrigger Poles 18' or larger



**NEW!**

### Premium Mono Double Rigging Kit

- > Double Roller Pulley Shock Cord w/Stainless Steel Snap Hook
- > 1/8" thick, 600' coil of Lindgren Pitman 400# Monofilament in Black
- > Adjustable Tension Release Clips
- > 1-3/4" Outrigger Line Stops
- > Stainless Steel Eye Strap and Screws
- > Double Sleeve Crimps
- > Coastlock-style Swivels and Snap Swivels
- > Quick Dry Mesh Bag



**NEW!**

### Premium Mono Triple Rigging Kit

- > Ronstan Triple Roller Pulley Shock Cord w/Stainless Steel Snap Hook
- > 1/8" thick, 600' coil of Lindgren Pitman 400# Monofilament in Black
- > Adjustable Tension Release Clips
- > 1-3/4" Outrigger Line Stops
- > Stainless Steel Eye Strap and Screws
- > Double Sleeve Crimps
- > Coastlock-style Swivels and Snap Swivels
- > Quick Dry Mesh Bag



**NEW!**

### Premium Braid Triple Rigging Kit

- > Ronstan Triple Roller Pulley Shock Cord w/Stainless Steel Snap Hook
- > 1/8" thick, 300' Dacron Rigging Cord in Black
- > Adjustable Tension Release Clips
- > 1-3/4" Outrigger Line Stops
- > Stainless Steel Eye Strap and Screws
- > Double Sleeve Crimps
- > Coastlock-style Swivels and Snap Swivels
- > Quick Dry Mesh Bag

Part #	Description
RK-0002MP	Premium Mono Double Rigging Kit
RK-0003MP	Premium Mono Triple Rigging Kit
RK-0003PB	Premium Braid Triple Rigging Kit



# ROD HOLDERS

## Clamp-On Adjustable Rod Holder

### Stainless Steel Type 316 Polished Finish

- > Stainless Steel Rod Holders include inserts that allow adjustment of clamp to fit multiple pipe/tube sizes
- > For use on vertical and horizontal pipe/tube
- > Rotates and locks every 18°

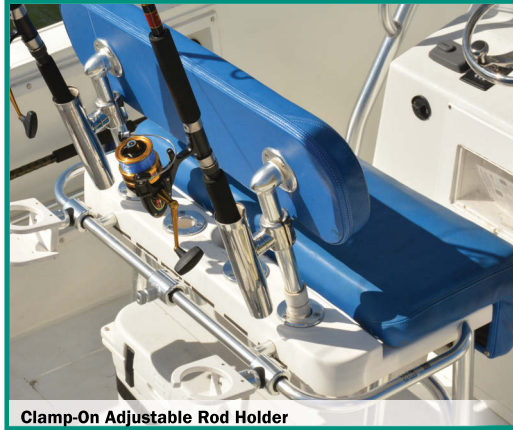

Clamp-On Adjustable Rod Holder



Stand-Off Rod Holder

### Plastic

- > Rod Holder includes insert that allows adjustment of clamp to fit 7/8" & 1" tube sizes
- > For use on vertical and horizontal tube
- > Rotates and locks every 18°

## Surface Mount Rod Holder

### High-Density Polyethylene

#### Stand-Off Rod Holder

- Front access hole and integrated stand-off for easy mounting
- Available in both Black and White

#### Thru-Bolt Rod Holder

- Pre-drilled, front access holes
- Available in both Black and White

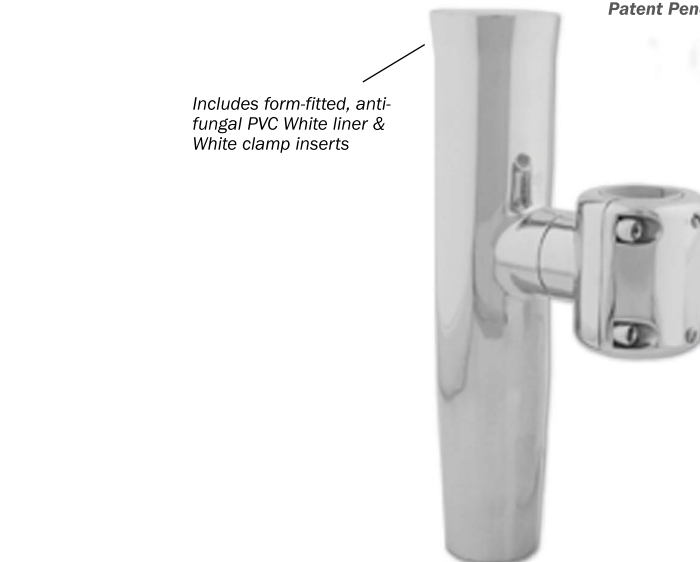

Patent Pending

Includes form-fitted, anti-fungal PVC White liner & White clamp inserts



Clamp-On Adjustable Rod Holders rotate and lock every 18°. Ideal for bow rail, grab rail, t-top, leaning post, poling platform..

F16-2623



F41-2700

P04-091 / P04-0111

P04-011

Includes Black clamp insert

Part #	Description	Rod Holder ID	Color/Finish
<b>F16-2600POL-1</b>	Clamp Fits 7/8" & 1" OD	1-5/8"	Polished
<b>F16-2623POL-1</b>	Clamp Fits 1-1/16" & 1-5/16" OD (Pipe), 1-1/4" OD	1-5/8"	Polished
<b>F16-2630POL-1</b>	Clamp Fits 1-11/16" & 1-15/16" OD	1-5/8"	Polished
<b>F41-2700WHA-1</b>	Clamp Fits 7/8" & 1" OD	1-3/4"	White
<b>P04-091B</b>	Poly Stand-Off Rod Holder	1-3/4"	Black
<b>P04-091W</b>	Poly Stand-Off Rod Holder	1-3/4"	White
<b>P04-0111W</b>	Poly Stand-Off Rod Holder w/Stainless Steel Hardware	1-3/4"	White
<b>P04-011BX</b>	Poly Thru-Bolt Rod Holder w/Mounting Holes	1-3/4"	Super Black
<b>P04-011W</b>	Poly Thru-Bolt Rod Holder w/Mounting Holes	1-3/4"	White

Stainless Steel Plastic / Polyethylene



**TACO**  
MARINE



800.653.8568  
tacomarine.com





Trident 3-Rod Cluster-Straight



Trident Eye Strap



Trident 3-Rod Cluster-Offset

## Trident 3-Rod Cluster

### Aluminum

#### Polished Anodized Finish

- > Includes detachable tool caddy
- > Solid gimbal design for secure locking placement
- > Includes eye strap for securing rods and reels
- > Includes form-fitted anti-fungal PVC White liner

### Straight

- Straight gunnel mount 3-rod holder

### Offset

- Offset gunnel mount 3-rod holder

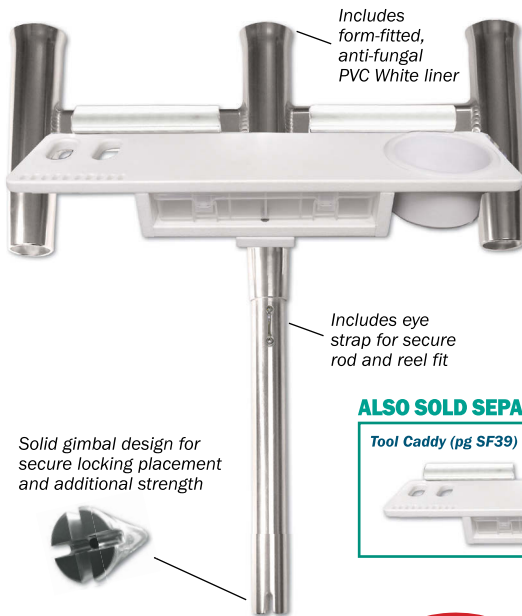

**NEW!**

#### ALSO SOLD SEPARATELY

Tool Caddy (pg SF39)



F31-0780

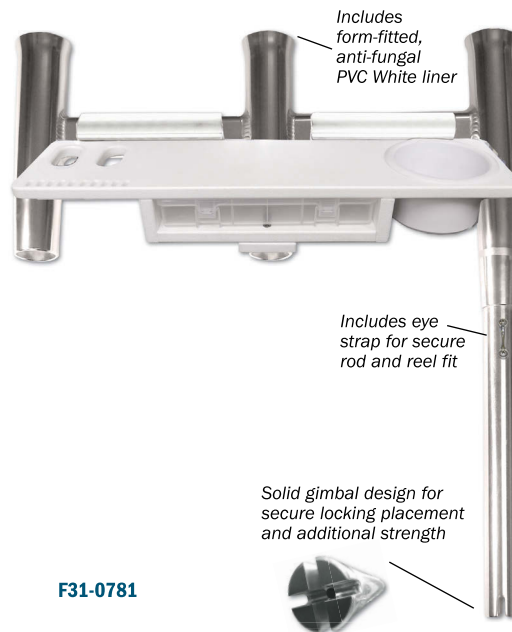

**NEW!**

F31-0781

Part #	Description	Height	Width	Rod Holder ID	Rod Holder Height
F31-0780BXY-1	Trident 3-Rod Cluster Straight	24-7/8"	22-3/8"	1-3/4"	9-3/4"
F31-0781BXY-1	Trident 3-Rod Cluster Offset	24-7/8"	22-3/8"	1-3/4"	9-3/4"



# ROD HOLDERS

## Kite Fishing Rod Cluster

### Aluminum

#### Brushed Anodized Finish

- > Gunnel mount 3-rod holder
- > 15° bent shaft for clearance
- > Fits all standard gunnel mount rod holders

## Olympic 5-Rod Cluster

### Aluminum

#### Polished Anodized Finish

- > Gunnel mount 5-rod holder
- > Ideal for both spinning and conventional rods and reels
- > Designed with shorter blades for tight grouping
- > Longer, 9-3/4" Rod Holders to secure Big Game Tackle
- > Holes on blades to secure each rod and reel separately
- > Convenient rigging and wash down station for start and end of fishing day
- > Solid gimbal design for secure locking placement and additional strength
- > Ergonomic grip handle



Kite Fishing Rod Cluster



Olympic 5-Rod Cluster

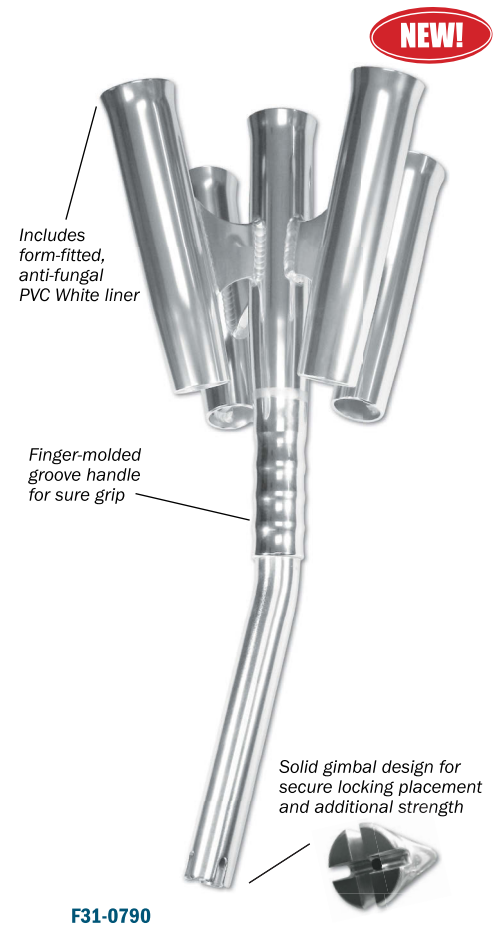
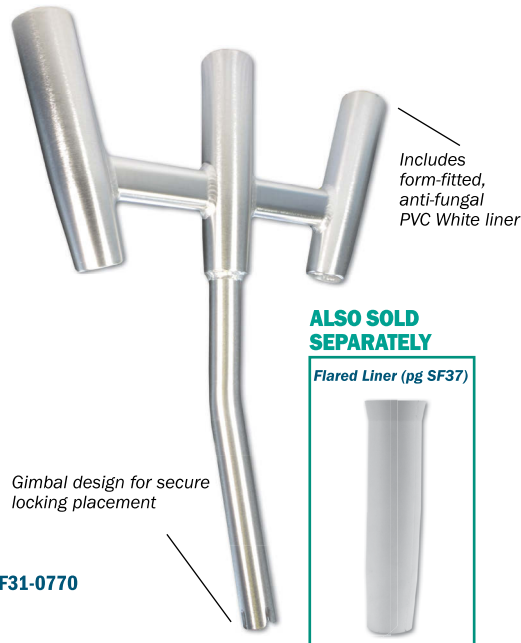

Part #	Description	Height	Width	Rod Holder ID	Rod Holder Height
<b>F31-0770BSA-1</b>	Kite Fishing Rod Cluster	24-1/2"	20"	1-3/4"	9-3/4"
<b>F31-0790BXY-1</b>	Olympic 5-Rod Cluster	26"	13-1/2"	1-3/4"	9-3/4"



**TACO**  
MARINE



800.653.8568  
tacomarine.com



## Deluxe Pontoon Boat Tackle Rack

### High-Density Polyethylene

- > Compact design is big enough to hold spinning and conventional tackle
- > Stainless Steel fasteners resist rust and corrosion
- > Secure and convenient on-board rod storage

## Rod & Reel Tote'm Rack

### High-Density Polyethylene

- > Holds four conventional rods and reels
- > Easy and lightweight
- > Mounts vertical or horizontal using supplied mounting bracket with secure pin



P03-074W

## "Bungee" Rod Holder

### High-Density Polyethylene

- > Perfect for under the gunnel
- > Bungee cords keep your rods safe and secure
- > Includes 2-1/2" mounting backing plates and hardware

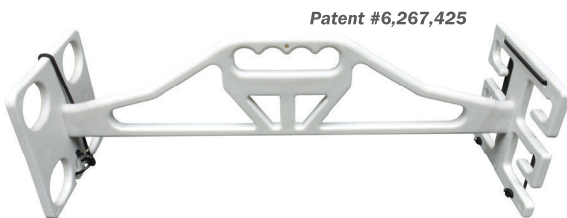

P03-144W



Part #	Description	Height	Width	Depth	Thick	Color
P03-073W	3-Rod Deluxe Pontoon Tackle Rack	-	17-1/2"	4"	1/2"	White
P03-074W	4-Rod Deluxe Pontoon Tackle Rack	-	23-1/4"	4"	1/2"	White
P03-144W	Rod & Reel Tote'm Rack	-	18-5/8"	7-1/2"	1/2"	White
P03-132W	2-Rod "Bungee" Rod Holder	3-3/4"	9-1/4"	-	1/2"	White
P03-133W	3-Rod "Bungee" Rod Holder	3-3/4"	12-1/2"	-	1/2"	White
P03-134W	4-Rod "Bungee" Rod Holder	3-3/4"	15-5/8"	-	1/2"	White
P03-134S	4-Rod "Bungee" Rod Holder	3-3/4"	15-5/8"	-	1/2"	Sea Foam



# ROD STORAGE

## Rod Rack

**Aluminum w/Poly**  
**Brite Dipped Sanded**  
**Anodized Finish**

- > Recessed fasteners
- > Designed for spinning reels
- > Features convenient integrated slots for knife and pliers
- > Available in 3- & 4-rod storage sizes

## Deluxe Rod Rack

**High-Density Polyethylene**

- > Durable Polyethylene to withstand the harsh marine environment
- > Rod Holder ID 1-3/4"
- > Flared Rod Holder for easy rod handling
- > Slotted Rod Holders lock-in most conventional and spinning outfits
- > Features convenient integrated slots for knife and pliers
- > Available in 2-, 3- & 4-rod storage sizes



Aluminum Rod Rack



F31-3103



Knives and pliers not included

P03-063W

Part #	Description	Height	Width	Rod Holder ID
<b>F31-3103BXZ</b>	3-Rod Holder Rack, Aluminum w/Poly	8-1/2"	13-3/8"	1-1/2"
<b>F31-3104BXZ</b>	4-Rod Holder Rack, Aluminum w/Poly	8-1/2"	18"	1-1/2"
<b>P03-062W</b>	2-Rod Poly Rod Rack	12"	11-1/2" / RH to RH 6-1/2"	1-3/4"
<b>P03-063B</b>	3-Rod Poly Rod Rack	12"	18" / RH to RH 6-1/2"	1-3/4"
<b>P03-063W</b>	3-Rod Poly Rod Rack	12"	18" / RH to RH 6-1/2"	1-3/4"
<b>P03-064B</b>	4-Rod Poly Rod Rack	12"	18" / RH to RH 4-1/2"	1-3/4"
<b>P03-064W</b>	4-Rod Poly Rod Rack	12"	18" / RH to RH 4-1/2"	1-3/4"



**TACO**  
MARINE



800.653.8568  
tacomarine.com



**Aluminum Rod Rack**



**Transom Mount Rod Rack**

## Rod Rack

### Aluminum

- > Concealed fasteners
- > Available in 3- & 4-rod storage sizes

## Transom Mount Rod Rack

### Aluminum

#### Brushed Anodized Finish

- > Spine adjusts for rod holder angle and rack to fit the contour of the transom
- > Available in 3- & 4-rod storage sizes



Includes form-fitted, anti-fungal PVC Black liner

**F31-3004**



Includes form-fitted, anti-fungal PVC White liner

**F31-3503**



Transom Mount Rod Rack's angle is easy to adjust.

Part #	Retail #	Description	Height	Width	Rod Holder ID
<b>F31-3003BSA</b>	<b>F31-3003BSA-1</b>	3-Rod Holder Rack	8-1/2"	11-1/4"	1-1/2"
<b>F31-3004BSA</b>	<b>F31-3004BSA-1</b>	4-Rod Holder Rack	8-1/2"	16"	1-1/2"
<b>F31-3503BSA</b>	<b>F31-3503BSA-1</b>	3-Rod Transom Mount Rod Rack	10"	34"	1-7/8"
<b>F31-3504BSA</b>	<b>F31-3504BSA-1</b>	4-Rod Transom Mount Rod Rack	10"	40-1/2"	1-7/8"



# ROD STORAGE

## Rod Hanger

### Stainless Steel Type 316

#### High Polished

- > Spring locking rod tip holder
- > Delrin inserts
- > Concealed installation screws
- > Also available as a kit that includes revolving rod tip holder and stationary rod hanger

## Rod Hanger Rack

### Stainless Steel Type 316

#### High Polished

- > Durable, UV-stabilized White poly racks
- > Three sizes for convenient 2-, 3- & 4-rod storage
- > Pre-drilled mounting holes and beveled edges
- > Mount vertically, horizontally and overhead
- > Sold in Pairs

## Reel Hanger

### Stainless Steel Type 316

- > Corrosion-resistant, Stainless Steel spring secures reel into position
- > Adjustable to fit most popular trolling reels
- > Also available as a kit that includes reel hanger with rod tip holder



Rod Hanger Racks

Patent #7,228,655



F19-0006-1



F19-0006-2



F16-2700 Kit

PRODUCT KNOWLEDGE  
**IM**

Rod Hangers use precision, spring-loaded locking pin.

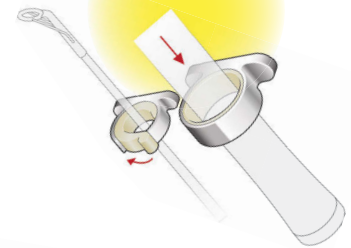

F16-2752

PRODUCT KNOWLEDGE  
**IM**

Reel Hangers are adjustable from 1-7/8" to 3-7/8" to fit most popular trolling reels.



F16-2810

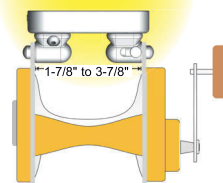

F16-2810 Kit

Part #	Description	Length	Width
F19-0006-1	Revolving Rod Tip Holder	2-3/8"	1"
F19-0006-2	Stationary Rod Hanger	2-3/4"	1"
F16-2700-1*	Revolving Rod Tip Holder & Stationary Rod Hanger Kit	-	1"
F16-2751-1	2-Rod Hanger w/Poly Rack	9-1/8"	1-1/2"
F16-2752-1	4-Rod Hanger w/Poly Rack	18"	1-1/2"
F16-2753-1	3-Rod Hanger w/Poly Rack	13-1/2"	1-1/2"
F16-2810	Reel Hanger	3-7/8"	1"
F16-2810-1*	Reel Hanger w/Rod Tip Holder Kit	-	1"

\*Clam shell retail pack



**TACO**  
MARINE



800.653.8568  
tacomarine.com



Outrigger Line Caddy

## Mounting Plate

### Aluminum

#### 320 Grit Brite Anodized

- > Ideal for all mounts that require additional support on hard tops and gunnels
- > Backing plate offers additional strength and support from under the top
- > Wedge plate injection molded plastic wedges for use with curved t-tops
- > Sold in Pairs

## Base Reducer

### Aluminum & Nylon

- > Reduces ID from 1-1/2" to 1-1/8" to accept 1-1/8" diameter outriggers
- > Nylon outer sleeve fits 1-1/2" tube
- > Sold in Pairs

## Rod Holder Liner

### PVC

- > Extruded, tapered PVC
- > Available for both straight and flared rod holders
- > Press fit into rod holders

## Outrigger Line Caddy

### Nylon

- > Clamps to outriggers to eliminate tangling and maintain rigging when outriggers are retracted
- > Rugged, long lasting nylon
- > Sold in Pairs

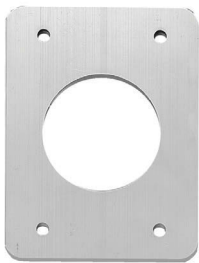

BP-150



WP-150



GSC-0025



F31-0700



F31-2201



F40-0030

Part #	Description	ID	OD	Height	Width	Depth
BP-150BSY-320-1	Backing Plate	-	-	3-1/2"	18-1/2"	7"
WP-150WHA-1	Wedge Plate, 7.5°	-	-	1/2"	32"	12"
F31-0700LW	Straight Liner fits F31-0700 Rod Holder	1-1/2"	1-3/4"	7"	-	-
F31-2201WHA-C	Flared Liner fits F31-2200 Rod Holder	1-3/4"	2"	7"	-	-
F31-2301WHA	Flared Liner fits F31-2300 Rod Holder	2"	2-1/4"	7"	-	-
GSC-0025-1	Base Reducer	1-1/8"	1-1/2"	6"	-	-
F40-0030BKA-1	Outrigger Line Caddy	1-1/8" & 1-1/2"	1-3/4"	2-7/8"	1-3/4"	1-1/2"



# ACCESSORIES

## Tumbler Holder

### High-Density Polyethylene

- > Thick, 3/8" Starboard Polymer
- > Holds tumbler at proper height to prevent tipping
- > Single holder holds 16 to 30 oz. tumbler; double holder holds 2-16 to 30 oz. tumblers
- > Includes mobile device cutout and charging cable port
- > Drain holes on recessed bottom areas
- > Available in either Black or White Polymer
- > Includes large suction cups
- > Can be fix mounted

## Drink Holder

### High-Density Polyethylene

- > Holds full-sized insulated drink and mugs
- > Includes Stainless Steel mounting screws for flat or bulkhead mount
- > Includes suction cups
- > Convenient drink storage



Tumbler Holders



P01-2010

Patent Pending

**NEW!**

Tumbler & phone  
not included



P01-2020

**NEW!**

Tumblers & phone  
not included



P01-2000



P01-2001



P01-2003

Part #	Description	Height	Width	Depth
P01-2010B	1-Tumbler Poly Holder, Black	5-5/8"	4-7/8"	5-1/4"
P01-2020B	2-Tumbler Poly Holder, Black	5-3/8"	9-1/2"	5-5/8"
P01-2010W	1-Tumbler Poly Holder, White	5-5/8"	4-7/8"	5-1/4"
P01-2020W	2-Tumbler Poly Holder, White	5-3/8"	9-1/2"	5-5/8"
P01-2000W	2-Drink Poly Holder "Catch-All"	5-1/4"	16-1/4"	3-1/4"
P01-2001W	2-Drink Poly Holder	3-1/2"	9-3/4"	4-3/4"
P01-2003W	1-Drink Poly Holder	4-5/8"	4-5/8"	3-1/2"



**TACO**  
MARINE



800.653.8568  
tacomarine.com





**Poly Filet Table with Adjustable Gunnel Mount**

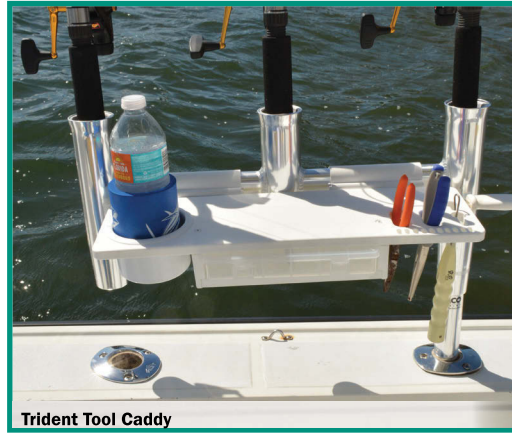

**Trident Tool Caddy**

## Trident Tool Caddy

### High-Density Polyethylene

- > UV-stabilized, high-density White Polymer
- > Designed to fit on Trident Straight and Offset Rod Holders
- > Adjustable angle
- > Includes cup holder
- > Holds up to 10 rigs
- > Hidden filet knife holder
- > Includes Plano tackle tray
- > Fits on standard oval pipe

## Poly Filet Table with Adjustable Gunnel Mount

### High-Density Polyethylene

- > Adjustable tilt
- > FDA-approved table
- > Includes Stainless Steel fasteners
- > Slotted for knife, plier holder and drainage
- > Rugged engineered Nylon tilt mount
- > Folds flat for storage
- > Fits into any 15° and 30° Rod Holder
- > The mount locks at any angle



**P01-2120**

**P01-3000**

### INCLUDES



**P01-1000**



**P01-1001**

Tools and rigs not included



**P01-1200**

## Fishing Knife & Plier Holder

### High-Density Polyethylene

- > Safe and convenient storage
- > Includes Stainless Steel mounting screws

## Rigging Strip

- > Stores pre-rigs, plugs and spoons
- > Used on any flat surface
- > Pre-drilled holes
- > Offered with marine-grade self-adhesive tape

Part #	Description	Height	Width	Depth
<b>P01-2120W</b>	Adjustable Poly Filet Table, 20"	2"	20"	12"
<b>P01-2132W</b>	Adjustable Poly Filet Table, 32"	2"	32"	12"
<b>P01-3000W</b>	Trident Tool Caddy	3-1/2"	18-1/2"	7"
<b>P01-1000W</b>	Knife & Plier Holder	7-1/2"	6-1/2"	1/2"
<b>P01-1001W</b>	Knife, Plier & 15-Rig Holder	8-3/4"	4"	2-1/4"
<b>P01-1200W</b>	Adhesive Mount Rigging Strip	1-1/4"	12-1/2"	1/2"





# MARINE FABRICATION



**SEATS & PEDESTALS | SPORT FISHING | MARINE FABRICATION | RUB RAIL  
TRIM & MOULDING | HINGES & LATCHES | MARINE ACCESSORIES | LED LIGHTING**

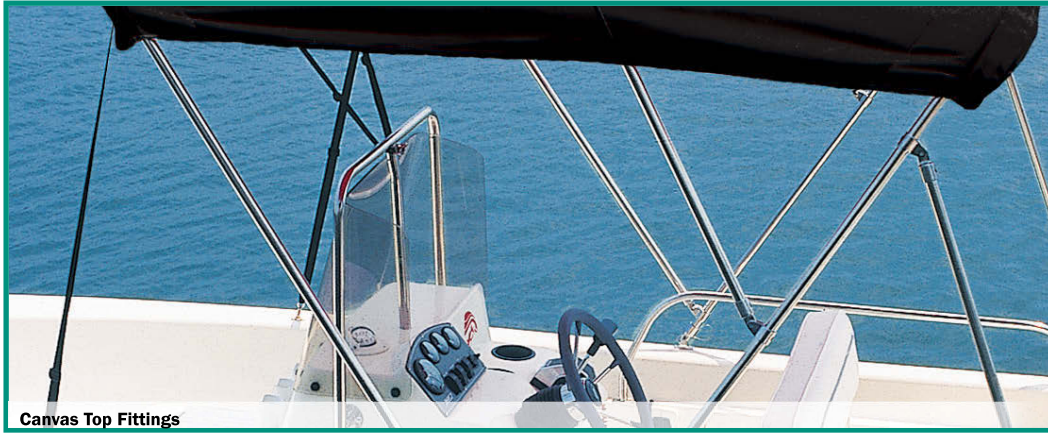

## Ball & Socket Top Cap

**Stainless Steel Type 316 Polished Finish**

- > Patented ball and socket pivot design offers full range of motion
- > Delrin insert provides tight, quiet, rattle-free fit and smooth operation
- > Quick release pull and D-ring pin
- > Easy installation

Patent #D437,210 #D451,364 #D451,371



F11-0171



F11-0180



F11-0182



F11-1001



F12-0190 / F12-0191



Ball and Socket pivot design for full range of motion with anti-rattle Delrin insert.

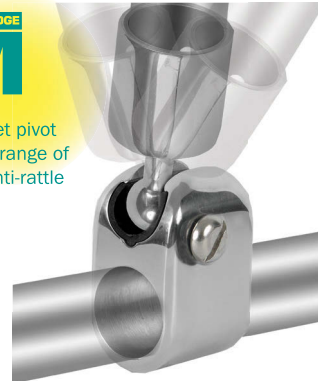

Part #	Description	Tube	Fastener
F11-0171A	Inside Eye End	7/8"	Crimped
F11-0177A	Top Cap	7/8"	Pop Rivet
F11-0177S	Top Cap	7/8"	Set Screw
F11-0180P	90° Top Cap for Portside (Side Mount)	7/8"	Pop Rivet
F11-0180S	90° Top Cap (Side Mount)	7/8"	Set Screw
F11-0180SB	90° Top Cap for Starboard (Side Mount)	7/8"	Pop Rivet
F11-0182	Top Cap	3/4"	Pop Rivet
F11-1001AS	Jaw Slide "Deluxe"	7/8"	Set Screw
F11-1001	Jaw Slide "Deluxe"	7/8"	Pop Rivet
F12-0181S	Top Cap	1"	Set Screw
F12-0182	Inside Eye End	1"	Crimped
F12-0190	Square Inside Eye End	1-1/4"*	Pop Rivet
F12-0191	Square Inside Eye End	1-1/4"**	Pop Rivet
F12-0300S	Jaw Slide "Deluxe"	1"	Set Screw

\*Wall tube .065" \*\*Wall tube .095"



# CANVAS TOP FITTINGS

## Deck Hinge

### Stainless Steel Type 316

#### Polished Finish

- > Offered in concave and flat mounts
- > All Deck Hinges compatible with 3/4", 7/8", 1" and 1-1/4" tube
- > Fits standard tube sizes and windshield headers
- > Secure fit

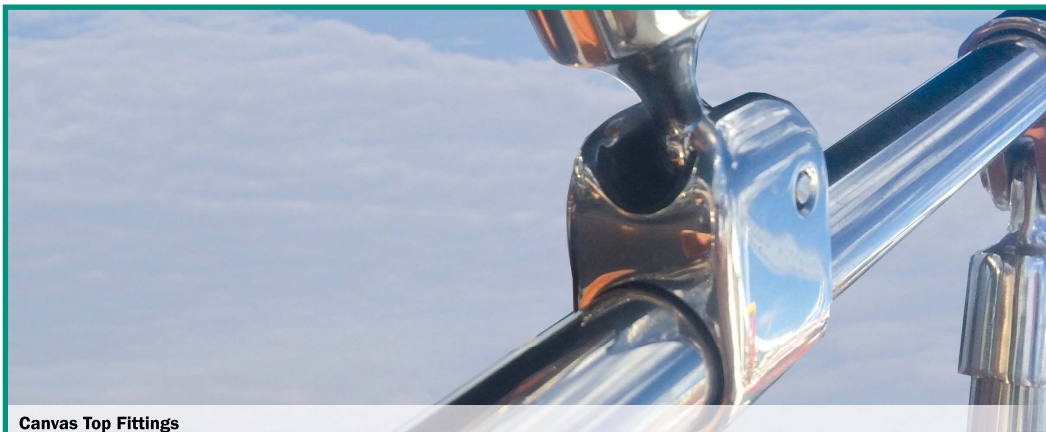

Canvas Top Fittings



F13-0241



F13-0242



F13-0301



F13-0302



F13-1085



F13-1095



F13-0244

PRODUCT KNOWLEDGE  
**TM**

F13-1095 Concave Deck Hinge fits windshield header.



Part #	Description	Tube
F13-0241/244BN	Flat Deck Hinge w/Pin & Lanyard	7/8"
F13-0242/244BN	Concave Deck Hinge w/Pin & Lanyard	7/8"
F13-0301/244BN	Flat Deck Hinge w/Pin & Lanyard	7/8", 1" & 1-1/4"
F13-0302/244BN	Concave Deck Hinge w/Pin & Lanyard	7/8", 1" & 1-1/4"
F13-1085P	Flat Deck Hinge w/D-Ring, Port	7/8", 1" & 1-1/4"
F13-1085S	Flat Deck Hinge w/D-Ring, Starboard	7/8", 1" & 1-1/4"
F13-1095P	Concave Deck Hinge w/D-Ring, Port	7/8", 1" & 1-1/4"
F13-1095S	Concave Deck Hinge w/D-Ring, Starboard	7/8", 1" & 1-1/4"
<b>Accessory</b>		
F13-0244BN	Stainless Steel Pin & Lanyard w/Plastic Knob	-



**TACO**  
MARINE



800.653.8568  
tacomarine.com



Canvas Top Fittings

## Top Hardware "Standard"

**Stainless Steel Type 316  
Polished Finish**

> Eye ends, jaw slides and bases available



**F11-0100  
F11-0107  
F12-0101**



**F17-0106**



**F11-0160  
F12-0161**



**F17-0166**



**F11-0172**



**F11-0174**



**F11-1000  
F12-1001**

Part #	Description	Tube	Bolt
<b>Eye End</b>			
<b>F11-0100</b>	Outside Eye End w/Set Screw	7/8"	1/4"
<b>F11-0100N</b>	Outside Eye End w/o Set Screw	7/8"	1/4"
<b>F11-0107N</b>	Outside Eye End w/o Set Screw	3/4"	1/4"
<b>F12-0101</b>	Outside Eye End w/Set Screw	1"	1/4"
<b>F17-0106<sup>▼</sup></b>	Outside Eye End w/2 Set Screw	1-1/4"	1/4"
<b>F11-0172</b>	Inside Eye End	7/8" x .058"	1/4"
<b>F11-0174</b>	Inside Eye End	7/8" x .049"	1/4"
<b>Jaw Slide</b>			
<b>F11-0160</b>	Jaw Slide	7/8"	1/4"
<b>F11-0160N</b>	Jaw Slide w/o Set Screw	7/8"	1/4"
<b>F11-1000</b>	Jaw Slide w/Clamp-On	7/8"	1/4"
<b>F12-0161</b>	Jaw Slide	1"	1/4"
<b>F12-1001</b>	Jaw Slide w/Clamp-On	1"	1/4"
<b>F17-0166<sup>▼</sup></b>	Jaw Slide w/Set Screw	1-1/4"	1/4"

<sup>▼</sup>Heavy-duty



# CANVAS TOP FITTINGS

## Top Hardware "Standard"

### Stainless Steel Type 316

#### Polished Finish

- > Deck hinges and bases available

#### Nylon

- > Eye ends, jaw slides, bases and pole clips available



Canvas Top Fittings



F13-0200  
F13-0220



F13-0210



F13-0230  
F13-0235



F13-0240  
F13-0246



F13-0250



F40-0278



F40-0300  
F40-0302



F40-0504



F40-0718



F40-0878

Part #	Description	Length	Width	Tube	Bolt
<b>Base</b>					
F13-0200 <sup>■</sup>	90° Base w/Bolt	2"	11/16"	-	1/4"- 20
F13-0210 <sup>■</sup>	90° Base w/1/4" Toggle Pin	2"	11/16"	-	-
F13-0220 <sup>■</sup>	90° Base	2"	11/16"	-	-
F13-0230 <sup>■</sup>	80° Angle Base w/Bolt	2"	7/8"	-	1/4"- 20
F13-0235 <sup>■</sup>	80° Angle Base w/o Bolt	2"	7/8"	-	-
F13-0240 <sup>■</sup>	Concave Base w/Bolt	2"	7/8"	-	1/4"- 20
F13-0246 <sup>■</sup>	Concave Base w/o Bolt	2"	11/16"	-	-
F13-0250 <sup>■</sup>	2-Hole Side Mount w/Bolt	2"	1-7/8"	-	1/4"- 20
<b>Nylon Top Hardware</b>					
F40-0278BN	Inside Eye End, Black	-	-	7/8" x .058"	1/4"
F40-0278GRA	Inside Eye End, Gray	-	-	7/8" x .058"	1/4"
F40-0300GRA	Pole Clip, Gray	-	-	7/8"	1/4"
F40-0302GRA <sup>∞</sup>	Pole Clip, Gray	-	-	1"	1/4"
F40-0504BN <sup>■</sup>	90° Deck Hinge Base	2-3/8"	13/16"	-	10-24
F40-0718BN	Outside Eye End	-	-	7/8"	1/4"
F40-0878BN	Jaw Slide w/Set Screw, Black	-	-	7/8"	10-24
F40-0878GRA <sup>∞</sup>	Jaw Slide w/Set Screw, Gray	-	-	7/8"	10-24

<sup>■</sup>#10 Fasteners <sup>∞</sup>Special Order





## Pin & Lanyard

### Stainless Steel Type 316

- > #10 fasteners
- > Sold in Pairs

## Eye Strap

### Stainless Steel Type 316 / Nylon

- > Multi-purpose use
- > Stainless Steel screws included

## Curtain Track & Components

### Aluminum / Nylon

- > Complete anodized Aluminum curtain track and nylon component system
- > Ideal for curtains in cutty, cabins and yachts



**F13-0102**

**F13-0107**

**F13-0115**

Part #	Description	Pin Grip	Pin Diameter
<b>F13-0102T</b>	6" Lanyard w/Ring	-	-
<b>F13-0107T</b>	Toggle Pin w/6" Lanyard & Tab	1"	1/4"
<b>F13-0115∞</b>	6" Lanyard w/Pull Pin	1-1/4"	3/8"

∞Special Order



**F16-1200**



**F40-0704**

Part #	Description	Length	Height	Width	ID	Color	Finish
<b>F16-1200</b>	Stamped Eye Strap	2"	11/16"	3/8"	1/2"	-	Polished
<b>F40-0704BN</b>	Nylon Eye Strap	1-7/8"	9/16"	1/2"	5/16"	Black	-

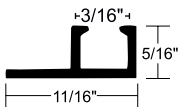

**A52-0051 (Track)**



**F40-0112 (Sew-On Carrier)**



**F40-0119 (End Cap)**

Part #	Description	Length	Height	Width	Depth	Color	Finish
<b>A52-0051VEL12</b>	Track	12'	5/16"	11/16"	-	-	Satin Anodized
<b>F40-0112</b>	Sew-On Carrier	-	1-1/4"	7/32"	7/32" (top)	White	-
<b>F40-0119</b>	End Cap	-	9/16"	11/16"	11/32"	White	-



# CANVAS TOP FITTINGS

## Canvas & Upholstery Welt & Track

### Aluminum / Vinyl

- > For use on canvas tops, bolsters and other accessories

## Upholstery Clip

### Stainless Steel Type 304

#### Polished Finish

- > Used for mounting cushions and bolsters in place
- > Tumbled to remove burs and sharp edges to protect upholstery during installation
- > Offset for use with 1/4" substrate material

## Flush Mount Base

### Aluminum

#### Polished Anodized Finish

- > Ideal for Leaning Post backrest
- > Customize Leaning Post
- > Flexibility for fabricators



Canvas Top Fittings

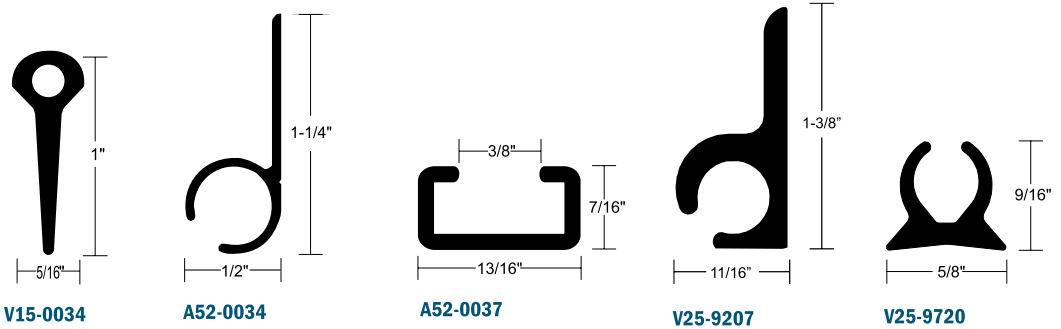

Part #	Length	Height	Width	Opening	Color	Style	Finish
<b>Welt</b>							
V15-0034	250'	1"	5/16"	-	Arctic White	Flexible PVC	-
<b>Track</b>							
A52-0034BLY16	16'	1-1/4"	1/2"	-	-	Aluminum	Brite Anodized
A52-0037BLY14	14'	7/16"	7/8"	3/8"	-	Aluminum	Brite Anodized
V25-9207WHA20	20'	1-3/8"	11/16"	-	Arctic White	Rigid PVC	-
V25-9720WHC20	20'	9/16"	5/8"	-	Frosty White	Rigid PVC	-



Part #	Description	Length	Width	Thick
F16-0094	Upholstery Clip	2-5/16"	3/4"	.078"



F34-0075



F34-0100

Part #	Description	Height	Pad Dia.	ID	OD	Screw
F34-0075BXY	Flush Mount Base for 3/4" Schedule 40 Pipe	3-1/2"	2-1/2"	1-1/16"	1-3/8"	#10
F34-0100BXY	Flush Mount Base for 1" Schedule 40 Pipe	3-1/2"	3"	1-1/2"	1-11/16"	#10







Boat Cover Pole

## Boat Cover Pole

**Aluminum**

**Anodized Finish**

- > Telescoping boat cover pole with cam lock design
- > Helps prevent water stains and damage to boat
- > Available in two telescoping ranges: 24" to 45-1/2" and 30" to 57-1/2"



Part #	Description	Telescoping Range
T10-7579VEL2	Support Pole w/Snap-On End	24" to 45-1/2"
T10-7579VEL2.5	Support Pole w/Snap-On End	30" to 57-1/2"



# RAIL FITTINGS

## Hand Rail Fitting

### Stainless Steel Type 316

#### Rectangle Base

- > Uses #10 oval head mounting screws

## Rail Fitting

### Stainless Steel Type 316

- > Available with round or rectangular base
- > Universal tees and elbows also available
- > Ideal for hand rails and bow rails



Rail Fittings



Center 60°



Aft 60°

Part #	Retail #*	Height	Tube	Base	Style
<b>F14-0079</b>	<b>F14-0079-1</b>	1-15/16"	7/8"	1-9/16" x 1-3/16"	Center 60°
<b>F14-0081</b>	<b>F14-0081-1</b>	1-15/16"	7/8"	1-9/16" x 1-3/16"	Aft 60°

\*Blister pack (each)



Round  
90° • 60°



Rectangle  
90° • 60°



Elbows  
90° - 2 Way



Universal Tees  
60° • 90°

Part #	Retail #*	Tube	Base	Bolt	Style
<b>Round Bases</b>					
<b>F14-0039</b>	<b>F14-0039-1</b>	7/8"	2-5/8"	#10	90°
<b>F14-0040</b>	<b>F14-0040-1</b>	7/8"	2-5/8"	#10	60°
<b>Rectangular Bases</b>					
<b>F14-0041</b>	<b>F14-0041-1</b>	7/8"	3" x 1-3/4"	#10	90°
<b>F14-0042</b>	<b>F14-0042-1</b>	7/8"	3" x 1-3/4"	#10	60°
<b>Universal Tees</b>					
<b>F14-0043</b>	<b>F14-0043-1</b>	7/8"	-	-	90°
<b>F14-0093</b>	<b>F14-0093-1</b>	7/8"	-	-	60°
<b>Elbows</b>					
<b>F14-0076</b>	<b>F14-0076-1</b>	7/8"	-	-	90° - 2 Way

\*Blister pack (each)





Round Tube

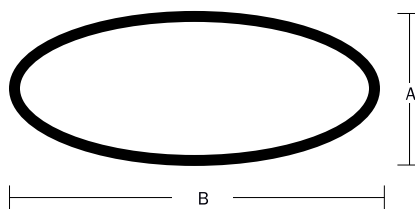
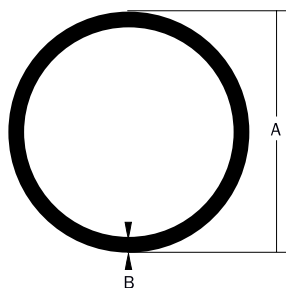

## Round Tube

**Stainless Steel Type 304 /  
Stainless Steel Type 316**  
*Polished Finish*

- > Ideally suited for bow and grab rails, canvas top frames
- > Offered in a variety of sizes and wall thickness to suit wide range of applications
- > Ideal for using with Taco Marine Top Fittings

## Elliptical Tube

**Stainless Steel Type 316**  
*Polished Mirror Finish*

- > Stylish, elliptical tube with .060" wall thickness
- > Ideal for bow rails, radar arches, grab rails, spiral staircase railing and marine furniture
- > Ideal for using with Taco Marine Railing

Part #	Retail #	Length	"A"	"B"
<b>Round</b>				
S14-1049P12	S14-1049P12-1	12'	1"	.049"
S14-1049P20	S14-1049P20-1	20'	1"	.049"
S14-1049P20B*	-	20'	1"	.049"
-	S14-1049P6-1	6'	1"	.049"
S14-1065P20	S14-1065P20-1	20'	1"	.065"
S14-1065P24	-	24'	1"	.065"
S14-1065P24B*	-	24'	1"	.065"
S14-1265P20	-	20'	1-1/2"	.065"
S14-1465P20	-	20'	1-1/4"	.065"
S14-1465P24	-	24'	1-1/4"	.065"
S14-1465P24B*	-	24'	1-1/4"	.065"
S14-3449P20∞	-	20'	3/4"	.049"
S14-7849P12	S14-7849P12-1	12'	7/8"	.049"
S14-7849P20	S14-7849P20-1	20'	7/8"	.049"
S14-7849P24	-	24'	7/8"	.049"
-	S14-7849P6-1	6'	7/8"	.049"
S14-7865P20	S14-7865P20-1	20'	7/8"	.065"
S14-7865P24	-	24'	7/8"	.065"
S14-7865P24B*	-	24'	7/8"	.065"
<b>Elliptical</b>				
S17-1305PM20B	-	20'	1/2"	1-5/16"
S17-2078PM20B	-	20'	25/32"	2"

\*Stainless Steel Type 316 ∞Special Order



# ALUMINUM TUBE

## Round Tube

### Aluminum

#### Brite Anodized Finish

- > Close tolerances for consistent use with rail and top fittings
- > Available Drawn and Extruded
- > Ideal for t-tops and leaning post platforms

## Square Tube

### Aluminum

#### Brite Anodized Finish

- > Corners radiused .156"
- > Ideal for railings on pontoon boats

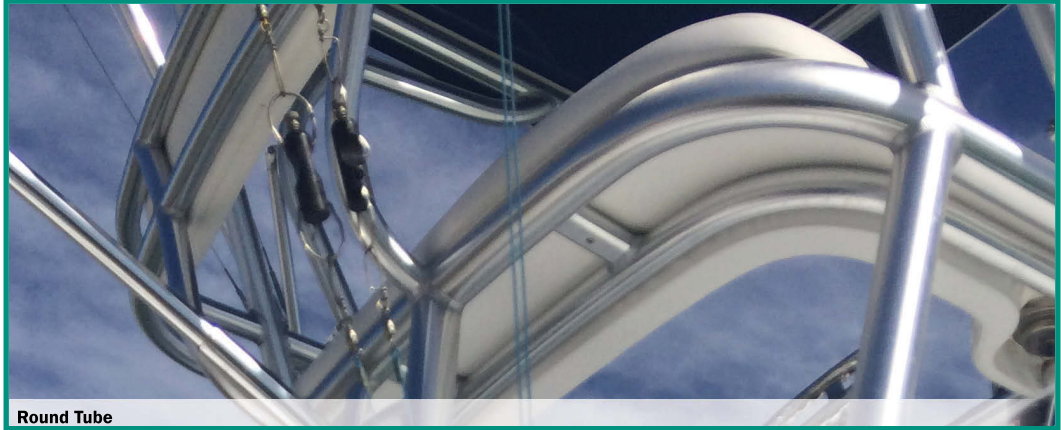

Round Tube

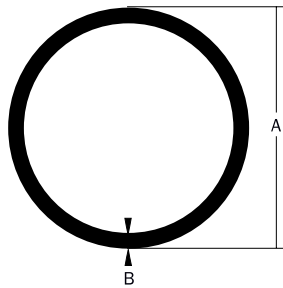

Part #	Retail #	Length	"A"	"B"
<b>Drawn</b>				
A23-1458BLY20 <sup>∞</sup>	-	20'	1-1/4"	.058"
A23-3458BLY20	-	20'	3/4"	.058"
-	A23-3458BLY6-1	6'	3/4"	.058"
A23-7858BLY12	A23-7858BLY12-1	12'	7/8"	.058"
A23-7858BLY16	-	16'	7/8"	.058"
A23-7858BLY20	A23-7858BLY20-1	20'	7/8"	.058"
A23-7858BLY24	-	24'	7/8"	.058"
-	A23-7858BLY6-1	6'	7/8"	.058"
A23-7895BLY24	-	24'	7/8"	.095"
<b>Extruded</b>				
A20-1464BLY20	-	20'	1"	.065"

<sup>∞</sup>Special Order

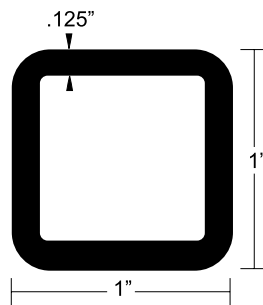

Part #	Length	Height	Width	Thick
A42-0360BXY24	24'	1"	1"	.125"





Oval Step Tread

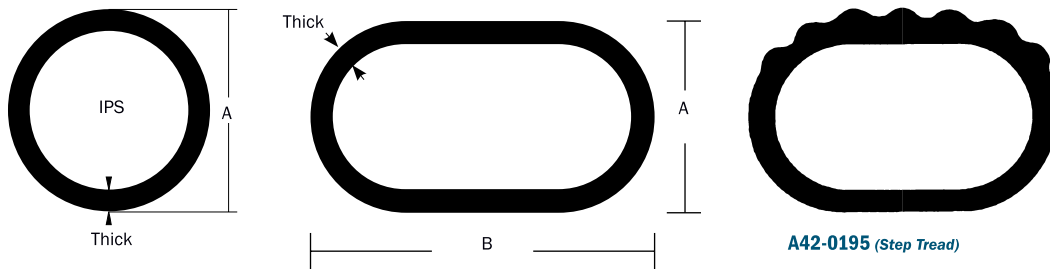

## Round Pipe

### Aluminum

- > Available as Schedule 40 or Schedule 80
- > Available in a variety of thicknesses
- > Designed for t-top, towers, leaning posts, poling platforms, bow rails, ski arches
- > Extruded to close tolerances

## Oval Pipe

### Aluminum

- > Ideal for step treads, grab rails, bow rails, canvas top and can be used on t-top for running wire chase

Part #	Length	IPS	"A"	"B"	Thick	Finish
<b>Round, Aluminum Schedule 40</b>						
A45-0352AES23-A	23'	3/4"	1-3/64"	-	.113"	Mill 320 Grit Sanded
A45-0352AEY20-A	20'	3/4"	1-3/64"	-	.113"	Mill
A45-0352BSA23-M	23'	3/4"	1-3/64"	-	.113"	320 Grit Brite Anodized
A45-0352BXY23-M	23'	3/4"	1-3/64"	-	.113"	Polished Brite Anodized
A45-0353AEY20-A	20'	1"	1-1/8"	-	.126"	Mill
A45-0353BSA23-M	23'	1"	1-1/8"	-	.126"	320 Grit Brite Anodized
A45-0353BXY23-M	23'	1"	1-1/8"	-	.126"	Polished Brite Anodized
A45-0354AEY20-A	20'	1-1/4"	1-19/32"	-	.140"	Mill
A45-0354BSA23-M	23'	1-1/4"	1-19/32"	-	.140"	320 Grit Brite Anodized
A45-0354BXY23-M	23'	1-1/4"	1-19/32"	-	.140"	Polished Brite Anodized
A45-0355AEY23-A	23'	1-1/2"	1-29/32"	-	.145"	Mill
A45-0355BSA23-M	23'	1-1/2"	1-29/32"	-	.145"	320 Grit Brite Anodized
A45-0355BXY23-M	23'	1-1/2"	1-29/32"	-	.145"	Polished Brite Anodized
A45-0356AEY20-A	20'	2"	2-3/8"	-	.154"	Mill
A45-0356BSA23-M	23'	2"	2-3/8"	-	.154"	320 Grit Brite Anodized
A45-0356BXY23-M	23'	2"	2-3/8"	-	.154"	Polished Brite Anodized
<b>Round, Aluminum Schedule 80</b>						
A45-8353BXY23-M	23'	1"	1-1/8"	-	.179"	Polished Brite Anodized
A45-8354BXY23-M	23'	1-1/4"	1-19/32"	-	.191"	Polished Brite Anodized
A45-8355BXY23-M	23'	1-1/2"	1-29/32"	-	.200"	Polished Brite Anodized
A45-8356BXY16-M	16'	2"	2-3/8"	-	.218"	Polished Brite Anodized
<b>Oval</b>						
A42-0055AEY20∞	20'	-	1-1/16"	1-7/8"	.125"	Mill
A42-0055BSA20°	20'	-	1-1/16"	1-7/8"	.125"	320 Grit Brite Anodized
A42-0136AEY20°	20'	-	1-1/4"	3"	.140"	Mill
A42-0136BSA20°	20'	-	1-1/4"	3"	.140"	320 Grit Brite Anodized
A42-0382BSA20°	20'	-	1-1/4"	4"	.140"	320 Grit Brite Anodized
<b>Oval, Step Tread</b>						
A42-0195BXY20°	20'	-	1"	1-1/2"	.125"	Polished Brite Anodized

\*320 Grit finish on flat surface only °Step tread .047" Height ∞Special Order



# ALUMINUM SHAPES

## Structural Radius Angle / Straight Edge Angle

### Aluminum

- > Available with radius at .25" or straight edge angle
- > Extruded for maximum strength

## Structural Full Radius Edge Flat Bar

### Aluminum

- > Provides seat-back support
- > Used on leaning posts, grab rails, t-top rings and mounting electronic boxes
- > Corner radius .25"

## Structural Square Edge Flat Bar

### Aluminum

- > Designed for mounting brackets on all fabricated applications
- > Corner radius .031"



Structural Radius Flat Bar

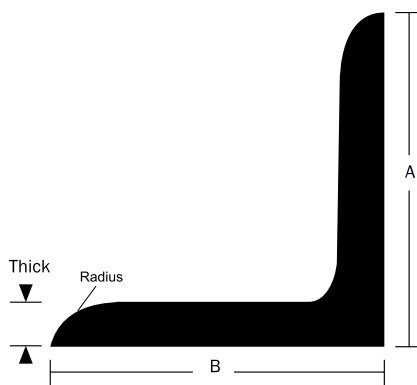

Radius

Part #	Length	"A"	"B"	Thick	Radius	Finish
A40-1043BXY20	20'	2"	2"	1/4"	.25"	Polished Brite Anodized
A40-1139AEY20∞	20'	2"	3"	1/8"	-	Mill
A40-1165AEY20∞	20'	3/4"	1-1/2"	1/8"	-	Mill
A40-1187AEY20	20'	1"	1"	1/8"	-	Mill
A40-1202AEY20∞	20'	2"	2"	1/8"	-	Mill
A40-1217AEY165∞	16-1/2'	1"	1-1/2"	3/32"	-	Mill
A40-2040AEY20∞	20'	2"	4"	1/8"	-	Mill

∞Special Order



Part #	Length	"A"	"B"	Finish
A40-0822AEY10	10'	1/2"	2"	Mill
A40-0822BXY12	12'	1/2"	2"	Polished Brite Anodized

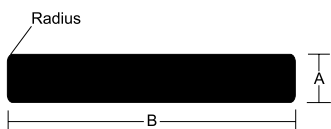

Part #	Length	"A"	"B"	Finish
A42-0363AEY12	12'	1/4"	2"	Mill
A42-0363BSA12	12'	1/4"	2"	320 Grit Brite Anodized
A42-0363BXY12	12'	1/4"	2"	Polished Brite Anodized
A42-0364AEY12	12'	1/4"	3"	Mill
A42-0364BSA12	12'	1/4"	3"	320 Grit Brite Anodized
A42-0364BXY12	12'	1/4"	3"	Polished Brite Anodized
A42-0365AEY12	12'	1/4"	4"	Mill
A42-0365BSA12	12'	1/4"	4"	320 Grit Brite Anodized
A42-0365BXY12	12'	1/4"	4"	Polished Brite Anodized





T-Top Hardware

## Pin

### Aluminum

#### Anodized Finish

- > High-quality, precision fittings machined from 6000 series solid Aluminum for strength and anodized for long-lasting durability
- > Counter-bored with an air release hole to ensure fast preparation and consistent welding



Male Pin



Female Pin



Breakaway

Part #	IPS	Hole	Bolt	Finish
<b>Male Pin</b>				
F30-1821BLY	3/4"	1/4"	-	Brite Anodized
F30-1831AEY	1"	5/16"	-	Mill
F30-1831BLY	1"	5/16"	-	Brite Anodized
F30-1841BLY	1-1/4"	3/8"	-	Brite Anodized
F30-1851BLY	1-1/2"	3/8"	-	Brite Anodized
<b>Female Pin</b>				
F30-1823BLY*	3/4"	-	1/4"	Brite Anodized
F30-1833BLY*	1"	-	5/16"	Brite Anodized
F30-1843AEY*	1-1/4"	-	3/8"	Mill
F30-1843BLY*	1-1/4"	-	3/8"	Brite Anodized
F30-1853BLY*	1-1/2"	-	7/16"	Brite Anodized
<b>Breakaway Pin</b>				
F30-2300BLY	1"	-	5/16"	Brite Anodized
F30-2400BLY	1-1/4"	-	3/8"	Brite Anodized
F30-2500BLY	1-1/2"	-	3/8"	Brite Anodized
F30-2555AEY**	1-1/2"	-	3/8"	Mill
F30-2555BLY**	1-1/2"	-	3/8"	Brite Anodized

\*Includes 2 Delrin washers for extra smooth rotation \*\*Wake tower pin - 180° rotation



## TOP &amp; TOWER HARDWARE

## Pad

## Aluminum

## Anodized Finish

- > High quality, precision machined pads
- > Solid, anodized 6000 series Aluminum stock
- > Center bleed holes vent air during welding
- > 1/4" screw
- > 1/4" thick

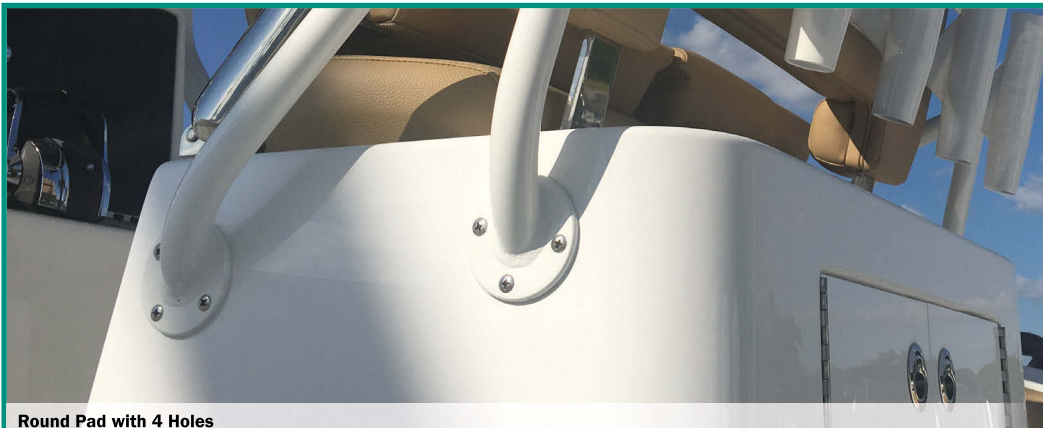

Round Pad with 4 Holes



3 Hole (Small Center Hole)



3 Hole (Large Center Hole)



4 Hole (Round)

Part #	Length	Width	OD	IPS	Ctr. Hole	Holes	Finish
<b>Round</b>							
F32-4025AEY-A	-	-	2-1/2"	-	3/8"	0	Mill
F32-4025BSS	-	-	2-1/2"	-	3/8"	0	Spiral Sanded
F32-4025BXY	-	-	2-1/2"	-	3/8"	0	Polished Brite Anodized
F32-4125BLY	-	-	2-1/2"	-	3/8"	1 (Threaded)	Brite Anodized
F32-4330AEY	-	-	3"	3/4"	3/8"	3	Mill
F32-4330BSS	-	-	3"	3/4"	3/8"	3	Spiral Sanded
F32-4330BXY	-	-	3"	3/4"	3/8"	3	Polished Brite Anodized
F32-4335AEY	-	-	3-1/2"	1"	3/8"	3	Mill
F32-4335BSS	-	-	3-1/2"	1"	3/8"	3	Spiral Sanded
F32-4335BXY	-	-	3-1/2"	1"	3/8"	3	Polished Brite Anodized
F32-4340AEY	-	-	4"	1-1/4"	3/8"	3	Mill
F32-4340BSS	-	-	4"	1-1/4"	3/8"	3	Spiral Sanded
F32-4340BXY	-	-	4"	1-1/4"	3/8"	3	Polished Brite Anodized
F32-4345AEY	-	-	4-1/2"	1-1/2"	3/8"	3	Mill
F32-4345BXY	-	-	4-1/2"	1-1/2"	3/8"	3	Polished Brite Anodized
F32-4350BSS	-	-	5"	2"	3/8"	3	Spiral Sanded
F32-4435BXY	-	-	3-1/2"	1"	3/8"	4	Polished Brite Anodized
F32-4440AEY	-	-	4"	1-1/4"	3/8"	4	Mill
F32-4440BSS	-	-	4"	1-1/4"	3/8"	4	Spiral Sanded
F32-4440BXY	-	-	4"	1-1/4"	3/8"	4	Polished Brite Anodized
F32-4445AEY	-	-	4-1/2"	1-1/2"	3/8"	4	Mill
F32-4445BSS	-	-	4-1/2"	1-1/2"	3/8"	4	Spiral Sanded
F32-4445BXY	-	-	4-1/2"	1-1/2"	3/8"	4	Polished Brite Anodized
F32-4450AEY	-	-	5"	2"	3/8"	4	Mill
F32-4450BSS	-	-	5"	2"	3/8"	4	Spiral Sanded
F36-4340BXY-8	-	-	4"	1-1/2"	1-5/16"	3	Polished Brite Anodized
F36-4440BXY-1 <sup>▼</sup>	-	-	4"	1-1/2" & 2"	3/8"	4	Polished Brite Anodized
<b>Rectangle</b>							
F32-2040AEY	4"	2"	-	1"	3/8"	4	Mill
F32-2040BSY	4"	2"	-	1"	3/8"	4	180 Grit Brite Anodized
F32-3040AEY	4"	3"	-	1" & 1-1/4"	3/8"	4	Mill
F32-3040BSY	4"	3"	-	1" & 1-1/4"	3/8"	4	180 Grit Brite Anodized
F32-3040BXY	4"	3"	-	1" & 1-1/4"	3/8"	4	Polished Brite Anodized

<sup>▼</sup>Offset hole configuration for swept back t-top legs    <sup>■</sup>Tapped center hole is for screwing down on top of fiberglass - not for pipe







Radiused Specialty Pad

## Radiused Specialty Pad

### Aluminum

#### Anodized Finish

- > High-quality, precision machined pads
- > Solid, anodized 6000 series Aluminum stock
- > Variety of shapes and hole configurations
- > Center bleed holes vent air during welding
- > 1/4" screw
- > 1/4" thick



F32-0600  
F32-0650



F32-3043



F32-3355



F32-4160



F36-3040



4 Hole (Rectangle)



0 Hole

Part #	Length	Width	IPS	Ctr. Hole	Holes	Finish
F32-0600AEY	3-3/8"	2"	1"	1/4"	2	Mill
F32-0600BXY	3-3/8"	2"	1"	1/4"	2	Polished Brite Anodized
F32-0600BXZ	3-3/8"	2"	1"	1/4"	2	800 Grit Brite Anodized
F32-0650AEY	3-1/2"	2"	1"	1/4"	2	Mill
F32-0650BXY	3-1/2"	2"	1"	1/4"	2	Polished Brite Anodized
F32-3043AEY	4-3/8"	3"	1-1/4" & 1-1/2"	3/8"	4	Mill
F32-3043BSY-320	4-3/8"	3"	1-1/4" & 1-1/2"	3/8"	4	320 Grit Brite Anodized
F32-3043BXY	4-3/8"	3"	1-1/4" & 1-1/2"	3/8"	4	Polished Brite Anodized
F32-3043BXZ	4-3/8"	3"	1-1/4" & 1-1/2"	3/8"	4	800 Grit Brite Anodized
F32-3355BXY	5-1/2"	3-3/4"	1-1/4"	0	6	Polished Brite Anodized
F32-4160AEY <sup>∞</sup>	6"	4"	1-1/2"	1/4"	4	Mill
F32-4160BXZ <sup>∞</sup>	6"	4"	1-1/2"	1/4"	4	800 Grit Brite Anodized
F36-3040AEY-2	4"	3"	1" & 1-1/4"	1/2"	4	Mill
F36-3040BXY-2	4"	3"	1" & 1-1/4"	1/2"	4	Polished Brite Anodized

<sup>∞</sup>Special Order



# TOP & TOWER HARDWARE

## Pad Assembly

### Aluminum

#### Anodized Finish

- > High-quality, precision machined pads
- > Solid, anodized 6000 series Aluminum stock
- > Counter-bored with air release to ensure fast preparation and consistent welding
- > 1/4" screw with 4 holes

## Specialty Hardware for Wake Tower

### Aluminum

#### Anodized Finish

- > Used to build and equip wake towers and arches
- > Assortment includes knob

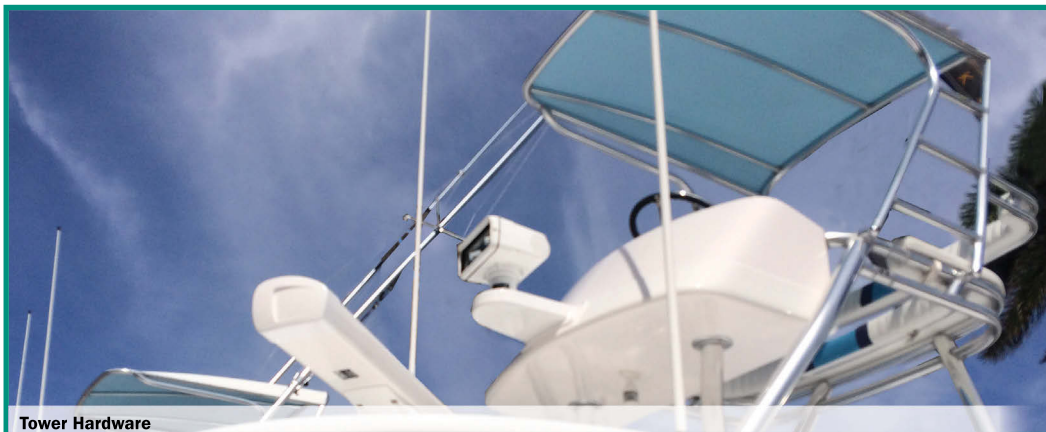

**F35-W404**



**F35-SDW125**

Part #	OD	IPS	Mating Pipe
<b>Male</b>			
<b>F35-W404</b>	4"	1-1/4"	F30-1843/F30-1853
<b>Female</b>			
<b>F35-SDW125*</b>	4"	1-1/4"	F30-1841
<b>F36-1836BLY</b>	1-19/64"	1"	F30-1831

\*Includes 2 Delrin washers for extra smooth rotation



**F30-1751**



**F30-1852**



**F30-2150**



**F36-7001**



**F40-0024**

Part #	Description	IPS	Bolt	Style	Color/Finish
<b>F30-1751BLY</b>	Half Pin & Swivel Stud	1-1/2"	3/8"	Half Pin - 180° Rotation	Brite Anodized
<b>F30-1852BLY</b>	Male Pin & Swivel Stud	1-1/2"	3/8"	Male Pin - 180° Rotation	Brite Anodized
<b>F30-2150BLY</b>	Female Pin	1-1/2"	3/8"	Coped Base	Brite Anodized
<b>F36-7001BLY</b>	Ski Ball Assembly w/Delrin Insert	1-1/2"	-	-	-
<b>F40-0024BLK</b>	Soft Touch Knob	-	3/8"	-	Black





Weld-On Extrusion Plate

## Extrusion Plate

### Aluminum

#### Linear Sanded Finish

- > Heavy-duty, suited for a variety of applications and widely used for outrigger mounts
- > Offered pre-drilled for easy mounting of Grand Slam 280 and 380 outrigger mounts
- > Conceals wiring
- > Sold in Pairs

## Leaning Post Pins & Pads

### Aluminum

#### Anodized Finish

## Leaning Post Footrest Hinge

### Aluminum

#### Polished Anodized Finish

- > 1" IPS pipe

Patent #6,851,654

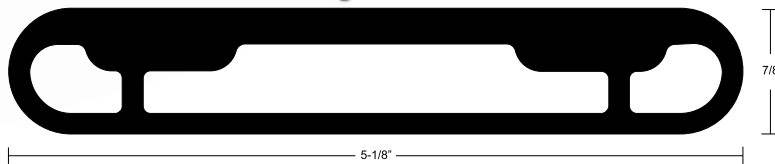

Part #	Description	Length	Height	Width	Finish
<b>GSE-1939BLS30</b>	Pre-Drilled Grand Slam Extrusion	30"	7/8"	5-1/8"	Linear Sanded
<b>GSE-1939BSA20</b>	Pre-Drilled Grand Slam Extrusion, 20"	20"	7/8"	5-1/8"	320 Grit Brite Anodized
<b>GSE-1939BSA28-C</b>	Pre-Drilled Grand Slam Extrusion, 28"	28"	7/8"	5-1/8"	320 Grit Brite Anodized



**F30-0021** w/F35-FRB



**F35-FRB**

Part #	Description	Length	Width	Hole	IPS	Finish
<b>F30-0021BLY</b>	Female Ear & Pin w/Washers	1"	3/8"	3/8"	1"	Brite Anodized
<b>F35-FRB</b>	Folding Footrest Pad - 5/16" Thick	2"	2-1/2"	5/16"	-	180 Grit Anodized

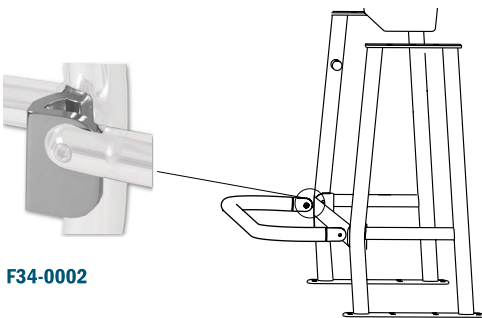

**F34-0002**

Part #	Description	Height	Width	Depth	Finish
<b>F34-0002BXY</b>	Recessed Hinge	2-7/8"	2"	1-9/16"	Polished Brite Anodized
<b>F34-0022AEY-P</b>	Footrest Hinge, Port	2"	2"	2-19/32"	Mill
<b>F34-0022AEY-S</b>	Footrest Hinge, Starboard	2"	2"	2-19/32"	Mill
<b>F34-0022BSY</b>	Footrest Hinge Set, Port & Starboard	2"	2"	2-19/32"	180 Grit Brite Anodized



# ROD HOLDERS

## Weld-On Rod Holder, Flared

### Aluminum

- > Weld to towers, t-tops, radar arches, railings and leaning posts
- > Welded I-Beam securely seats rod butt
- > Form-fitted anti-fungal Vinyl liner included



Weld-On Rod Holders

INCLUDES FORM-FITTED ANTI-FUNGAL PVC LINER



F31-2200  
F31-2240  
F31-2300 (Black Liner)



F31-2230



F31-2320 (Black Liner)

Part #	Length	ID	Blade	Finish
F31-2200AEY-4A	9-3/4"	1-3/4"	Bladeless	Mill
F31-2200BSA-4A	9-3/4"	1-3/4"	Bladeless	320 Grit Brite Anodized
F31-2200BXY-4A	9-3/4"	1-3/4"	Bladeless	Polished Brite Anodized
F31-2230AEY-4A	9-3/4"	1-3/4"	3/8" Coped Blade	Mill
F31-2230BXY-4A	9-3/4"	1-3/4"	3/8" Coped Blade	Polished Brite Anodized
F31-2240BXY-4A	8-1/2"	1-3/4"	Bladeless	Polished Brite Anodized
F31-2300AEY-4A	10-1/4"	1-7/8"	Bladeless	Mill
F31-2300BXY-4	10-1/4"	1-7/8"	Bladeless	Polished Brite Anodized
F31-2320BXY-4	10-1/4"	1-7/8"	Scalloped Blade	Polished Brite Anodized



**TACO**  
MARINE



800.653.8568  
tacomarine.com



Rod Holders

## Traditional Rod Holder / Deck Mount Rod Holder

### Aluminum

#### Polished Brite Anodized Finish

- > Bladeless weld-on Rod Holders
- > Weld to towers, t-tops, radar arches, railings and leaning posts
- > Welded I-Beam securely seats rod butt
- > Form-fitted anti-fungal Vinyl liner included
- > Deck mount style has welded pin design

**INCLUDES FORM-FITTED ANTI-FUNGAL PVC LINER**



F31-1600



Slotted for spinning reels

F31-1610



F31-0700



F31-0751

**ALSO SOLD SEPARATELY**

Flared & Straight Liner (pg SF37)



Part #	Description	Length	ID	Finish
F31-1600BXY-4A	Traditional	8-1/2"	1-1/2"	Polished Brite Anodized
F31-1610AEY	Slotted Traditional	8-1/2"	1-1/2"	Mill
F31-1610BXY-4A	Slotted Traditional	8-1/2"	1-1/2"	Polished Brite Anodized
F31-1610BXYD-4A	Slotted Traditional, Drilled	8-1/2"	1-1/2"	Polished Brite Anodized
F31-0700BXY	10° Angle, Round Flange w/Welded Pin Design	8-1/2"	1-1/2"	Polished Brite Anodized
F31-0751BXY	10° Angle, Rectangle Flange	8"	1-1/2"	Polished Brite Anodized



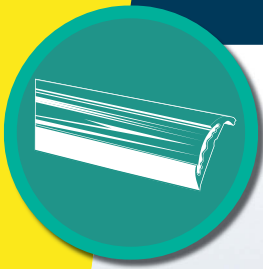

# RUB RAIL





## Rigid Vinyl Rub Rail Accepts Flex Chrome Insert

- > Elegant look of Stainless Steel without the high cost and labor
- > Clean, smooth, polished look
- > Easy handling and flexible
- > Installs with no fasteners
- > End caps available for select Rub Rails
- > Ideal for up to 30' boats

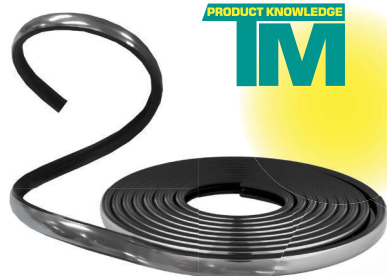
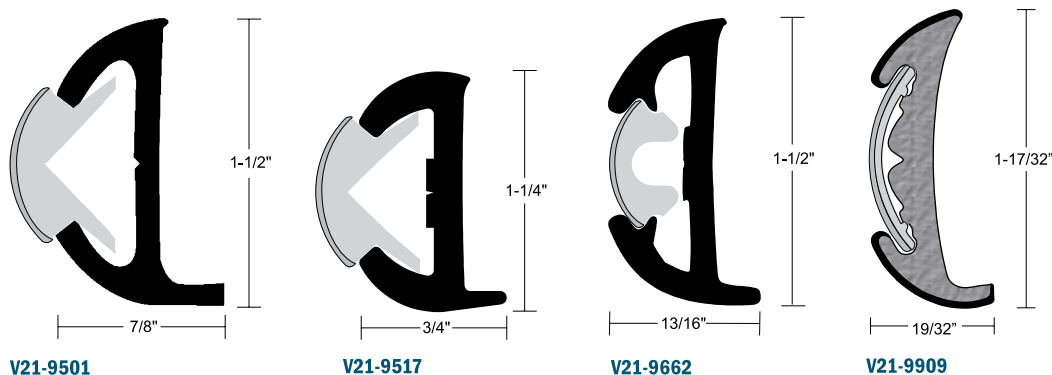

PRODUCT KNOWLEDGE  
**TM**

Patented, flexible Vinyl Flex Chrome insert offers an elegant Stainless Steel look at a much lower cost. Co-extruded, specially formulated chrome mylar is applied and laminated in-line to the surface of the extruded flexible Vinyl insert. Flex Chrome Insert is available in three styles: V12-0307, V12-1069 and V12-9809 located on page RR78.

V21-9662 shown with V12-1069 Flex Chrome Insert



Part #	Color	Length	Height	Width	Screw	Insert
V21-9501WHC20D	Frosty White	20'	1-1/2"	7/8"	#10*	V12-0307
V21-9517BKA20D	Black	20'	1-1/4"	3/4"	#10*	V12-0307
V21-9662WHC20D	Frosty White	20'	1-1/2"	13/16"	#8▼	V12-1069
V21-9909BKA70D	Black	70'	1-17/32"	19/32"	#8▼	V12-9809
V21-9909WHC70D	Frosty White	70'	1-17/32"	19/32"	#8▼	V12-9809

\*Drilled and countersunk on 6" centers ▼Drilled and countersunk on 8" centers ▣Drilled only on 6" centers



# RIGID VINYL RUB RAIL

## Rigid Vinyl Rub Rail Accepts Stainless Steel Insert

- > Elegant and durable
- > Bendable to conform with hull shape
- > End caps available for select Rub Rails
- > Drilled and countersunk on 8" centers
- > Ideal for up to 40' boats

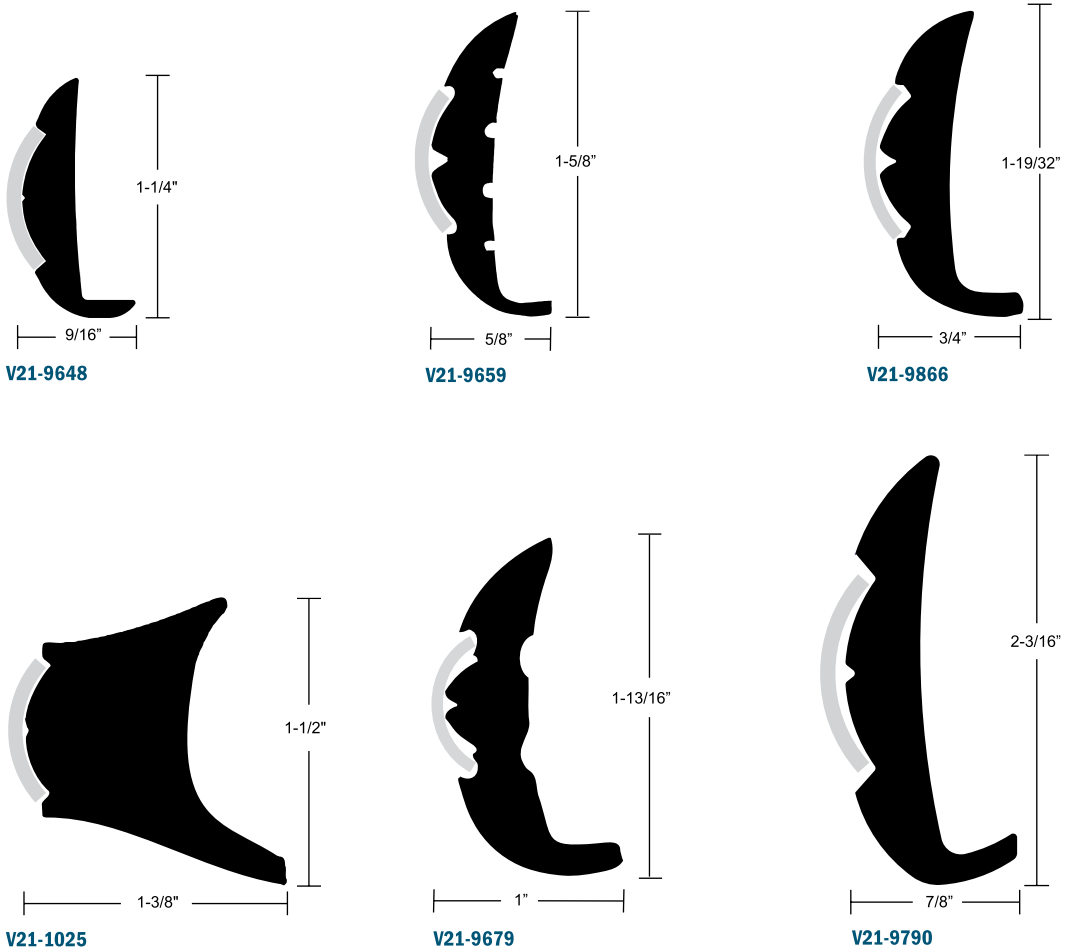
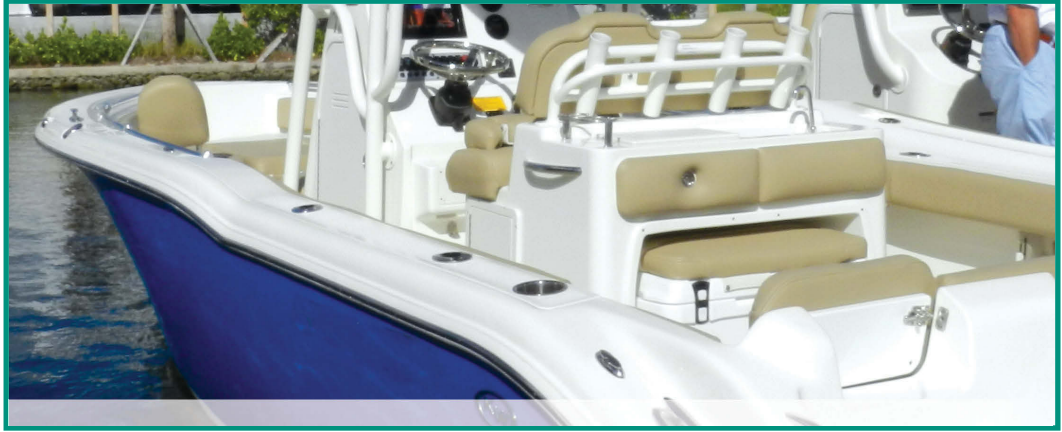

Part #	Color	Length	Height	Width	Screw	Insert
<b>V21-1025WHC20D</b>	Frosty White	20'	1-1/2"	1-3/8"	#10*	S11-4511
<b>V21-9648WHC20D</b>	Frosty White	20'	1-1/4"	9/16"	#8	S11-4511
<b>V21-9659BKA20D</b>	Black	20'	1-5/8"	5/8"	#8	S11-4511
<b>V21-9679BKA20D</b>	Black	20'	1-13/16"	1"	#8	S11-4511
<b>V21-9679WHC20D</b>	Frosty White	20'	1-13/16"	1"	#8	S11-4511
<b>V21-9790BKA20D</b>	Black	20'	2-3/16"	7/8"	#10	S11-4650
<b>V21-9866WHC20D</b>	Frosty White	20'	1-19/32"	3/4"	#8	S11-4511

\*Drilled and countersunk on 6" centers







## Flex Core Accepts Stainless Steel Insert

- > Lightweight
- > Easy handling and installation
- > Solid, rigid PVC cap stock exhibits traditional surface characteristics, appearance and impact properties
- > 50' and 60' are available in a continuous coil eliminating butt joints around gunwale
- > Improved bending characteristics and ability to cold form
- > Vacuum calibration tooling allows for tighter dimensional tolerance and sizing consistency
- > High-density core offers improved shock-absorbent impact resistance
- > Drilled and countersunk on 8" centers
- > End caps available for select Rub Rails

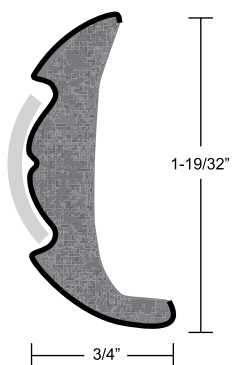

V21-9923

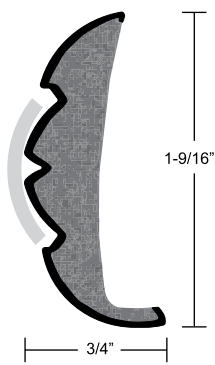

V21-9959

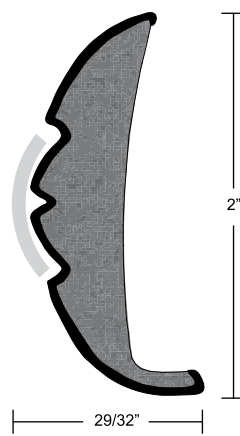

V21-9906

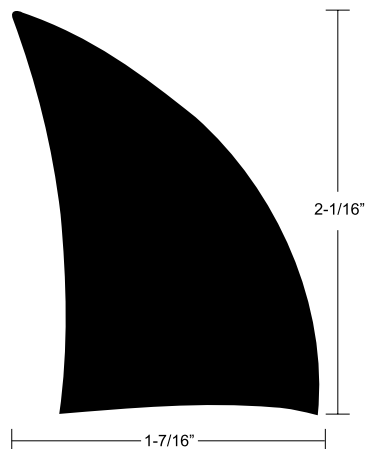

V21-0874

**PRODUCT KNOWLEDGE**

**TM**

Spray Rail is a Rigid Vinyl Rub Rail designed to provide protection from water spray and keep the boat dry. The wetness reduction of 50-60% when installed properly onto the hull makes this Rub Rail worth the expense. It also adds lift to your boat making for a faster boat!

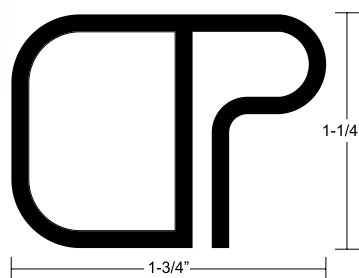

V21-9140

## Spray Rail

- > Provides protection against water spray
- > Keeps boat dry and improves performance and speed through lift
- > 50-60% wetness reduction
- > Undrilled

## Canoe Rail

- > Fits hull thickness 1/4" - 3/8"
- > Specially designed built-in hand grip
- > Fits a wide variety of canoes
- > Offers additional structural support
- > Undrilled

Part #	Color	Length	Height	Width	Screw	Insert
V21-9923BKA60D	Black	60'	1-19/32"	3/4"	#8	S11-4511
V21-9923WHC60D	Frosty White	60'	1-19/32"	3/4"	#8	S11-4511
V21-9959BKA20D	Black	20'	1-9/16"	3/4"	#8	S11-4511
V21-9959BKA50D	Black	50'	1-9/16"	3/4"	#8	S11-4511
V21-9959WHC20D	Frosty White	20'	1-9/16"	3/4"	#8	S11-4511
V21-9959WHC50D	Frosty White	50'	1-9/16"	3/4"	#8	S11-4511
V21-9959WHC60D	Frosty White	60'	1-9/16"	3/4"	#8	S11-4511
V21-9906BKA20D	Black	20'	2"	29/32"	#8	S11-4511
V21-9906BKA60D	Black	60'	2"	29/32"	#8	S11-4511
V21-9906WHC20D	Frosty White	20'	2"	29/32"	#8	S11-4511
V21-9906WHC50D	Frosty White	50'	2"	29/32"	#8	S11-4511
V21-9906WHC60D	Frosty White	60'	2"	29/32"	#8	S11-4511
V21-0874WHA18	Arctic White	18'	2-1/16"	1-7/16"	-	-
V21-9140BKA166	Black	16' 6"	1-1/4"	1-3/4"	-	-



# RIGID VINYL RUB RAIL

## Rigid Vinyl Rub Rail Accepts Stainless Steel Insert for Large Boats

- > Drilled and countersunk on 6" and 12" centers
- > End caps available for select Rub Rails
- > Ideal for boats up to 50'

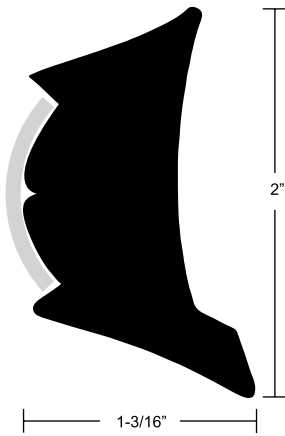

V21-1039

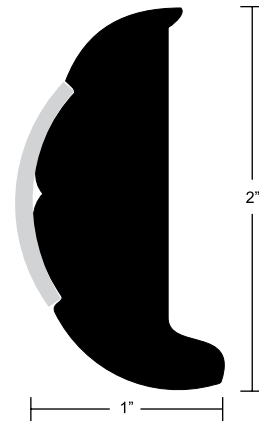

V21-9502

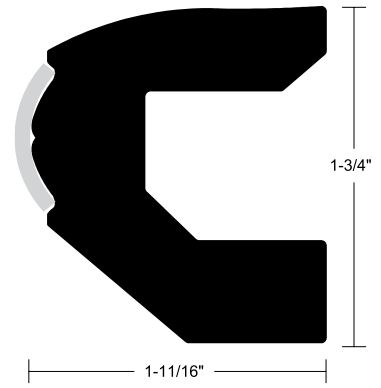

V21-9647

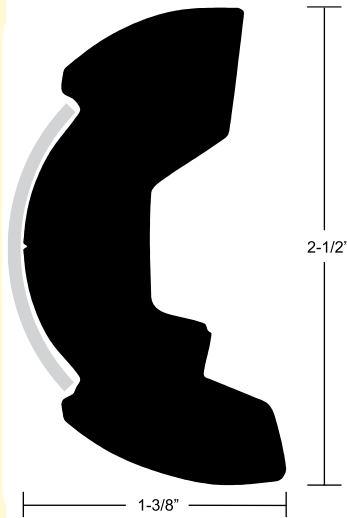

V21-9667

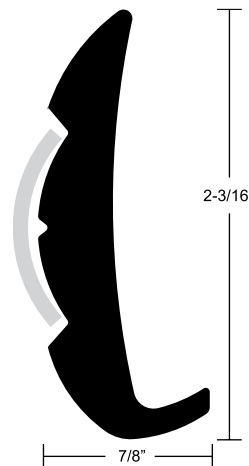

V21-9790

Part #	Color	Length	Height	Width	Screw	Insert
V21-1039BKA20D1	Black	20'	2"	1-3/16"	#8"	S11-4650
V21-9502BKA20D	Black	20'	2"	1"	#8*	S11-4650
V21-9502WHC20D	Frosty White	20'	2"	1"	#8*	S11-4650
V21-9647WHA20D	Arctic White	20'	1-3/4"	1-11/16"	#10"	S11-4511
V21-9667WHC20D	Frosty White	20'	2-1/2"	1-3/8"	#10*	S11-4650
V21-9790BKA20D	Black	20'	2-3/16"	7/8"	#10*	S11-4690

\*Drilled and countersunk on 6" centers \*Drilled and countersunk on 12" centers





## Rigid Vinyl Rub Rail Accepts Flexible Insert

- > Covers fasteners and provides soft cushioning'
- > Drilled and countersunk on 8" centers
- > End caps available for select Rub Rails
- > Ideal for boats up to 30'

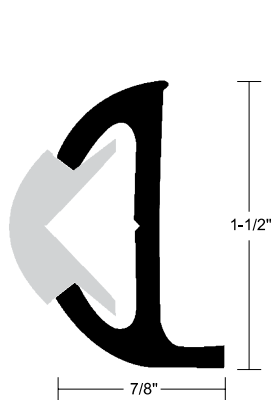

V21-9501

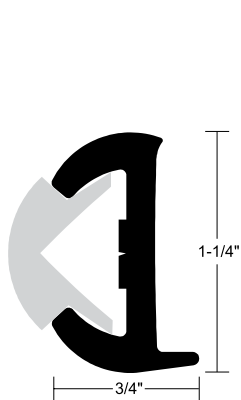

V21-9517

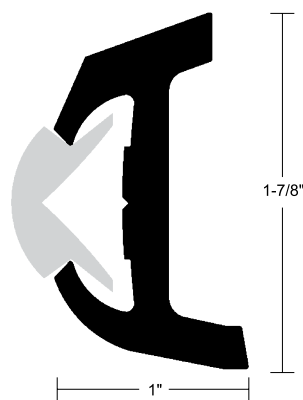

V21-9602

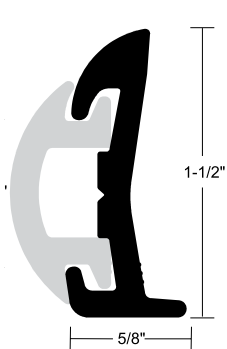

V21-9678

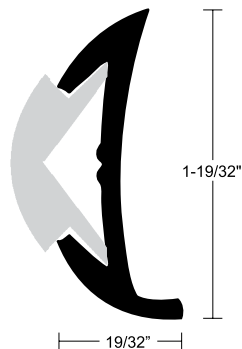

V21-9904

Part #	Color	Length	Height	Width	Screw	Insert
V21-9501WHC20D	Frosty White	20'	1-1/2"	7/8"	#10 <sup>■</sup>	V12-0303
V21-9517BKA20D	Black	20'	1-1/4"	3/4"	#10 <sup>♦</sup>	V12-0303
V21-9602WHA20D	Arctic White	20'	1-7/8"	1"	#10	V12-0303
V21-9678BKA20D	Black	20'	1-1/2"	5/8"	#8	V12-4144
V21-9678WHA20D	Arctic White	20'	1-1/2"	5/8"	#8	V12-4144
V21-9904BKA20D	Black	20'	1-19/32"	19/32"	#8	V12-0303
V21-9904WHC20D	Frosty White	20'	1-19/32"	19/32"	#8	V12-0303

\*Drilled and countersunk on 6" centers ■ Drilled only on 6" centers



# RIGID VINYL RUB RAIL

## Rigid Vinyl Rub Rail Accepts No Insert

- > Drilled and countersunk on 6" centers
- > End caps available for select Rub Rails
- > Ideal for boats up to 30'

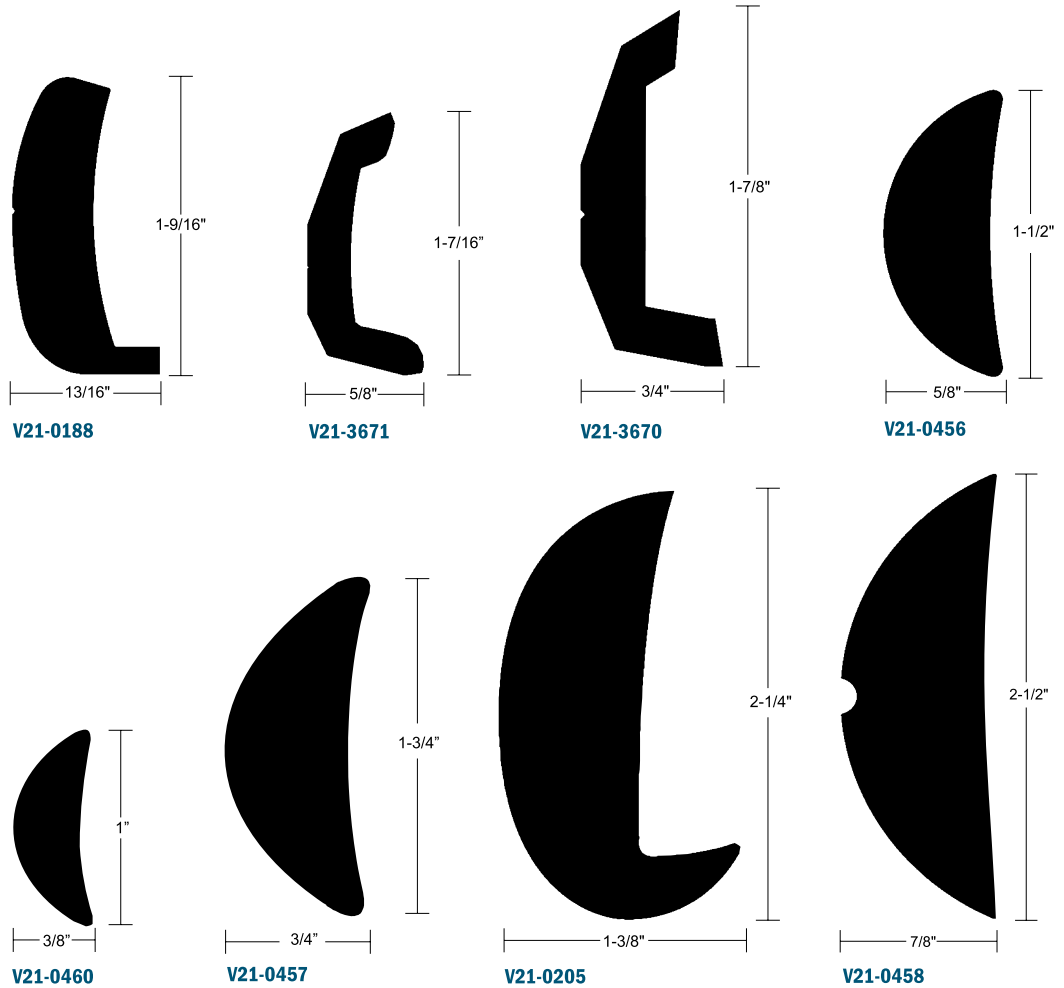

Part #	Retail #*	Color	Length	Height	Width	Screw
V21-0188BKA20D	-	Black	20'	1-9/16"	13/16"	#8
V21-0205BKA20D	-	Black	20'	2-1/4"	1-3/8"	#10 <sup>▼</sup>
V21-0456BKA12D	-	Black	12'	1-1/2"	5/8"	#8
V21-0457BKA20D	-	Black	20'	1-7/8"	3/4"	#8
V21-0458BKA20D	-	Black	20'	2-1/2"	7/8"	#10
V21-0460BKA12D	-	Black	12'	1"	3/8"	#6
V21-3670BKA20D	V21-3670BKA20D-1	Black	20'	1-7/8"	3/4"	#10 <sup>▼</sup>
V21-3670WHA20D	-	Arctic White	20'	1-7/8"	3/4"	#10 <sup>▼</sup>
V21-3671BKA20D2	-	Black	20'	1-7/16"	5/8"	#10 <sup>▼</sup>
V21-3671WHA20D2	-	Arctic White	20'	1-7/16"	5/8"	#10 <sup>▼</sup>

\*Drilled and countersunk on 8" centers \*Boxed and coiled for shipping compliance



# SEMI-RIGID VINYL RUB RAIL

RUB RAIL



## Semi-Rigid Vinyl Rub Rail Accepts Stainless Steel Insert

- > End caps available for select Rub Rails
- > Also available as a kit that includes Rub Rail, insert, end caps and Stainless Steel screws

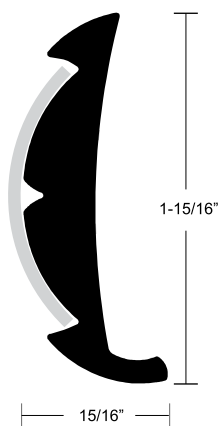

V11-9669

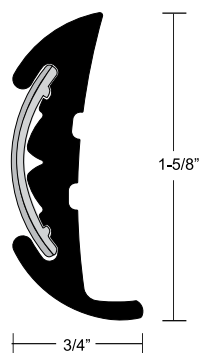

V21-9811

### PRODUCT KNOWLEDGE



V21-9811 is also available as a Rub Rail Kit with everything needed for a DIY installation. Kit includes Rub Rail with insert, end caps and Stainless Steel screws.

Part #	Color	Length	Height	Width	Screw	Insert
V11-9669WHA100	Arctic White	100'	1-15/16"	15/16"	#8*	S11-4690
V21-9811BKA20D	Black	20'	1-5/8"	3/4"	#8*	V12-9809
V21-9811WHD20D	Silver White	20'	1-5/8"	3/4"	#8*	V12-9809

\*Drilled and countersunk on 6" centers



800.653.8568  
tacomarine.com



TACO  
MARINE

# FLEXIBLE VINYL RUB RAIL

## Flexible Vinyl Rub Rail Accepts Flexible Vinyl Insert

- > Easy handling makes these Rub Rails a good choice for DIY boaters
- > Continuous coil for seamless, one-piece installation
- > Tight radius bending accomplished with minimal heating
- > End caps available for select Rub Rails
- > Select Rub Rails also available as a kit that includes Rub Rail, insert, end caps and Stainless Steel screws



PRODUCT KNOWLEDGE



V11-0809, V11-2423, V11-3426 and V11-3447 available as a Rub Rail Kit with everything needed for a DIY installation (see page RR71).

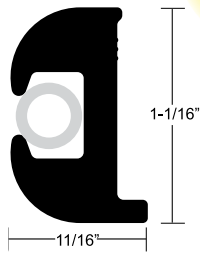

V11-0809

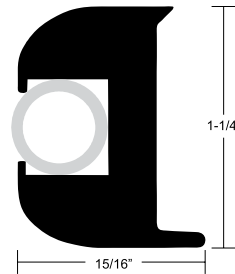

V11-3447

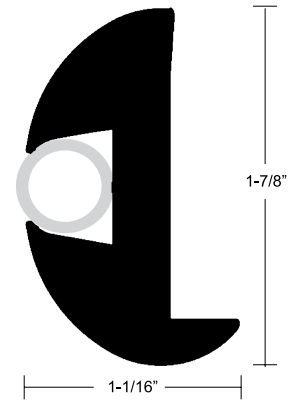

V11-2423

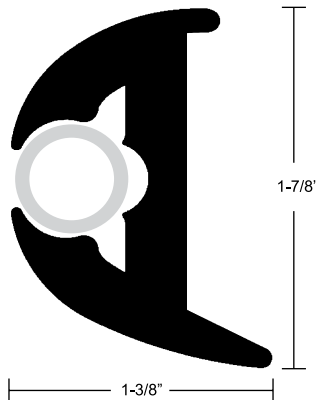

V11-3426

A40-0812, Stiffener

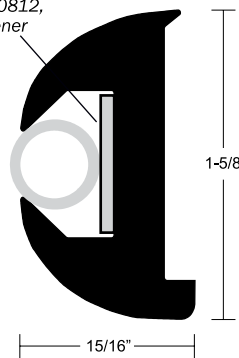

V11-4014 (Shown w/A40-0812)

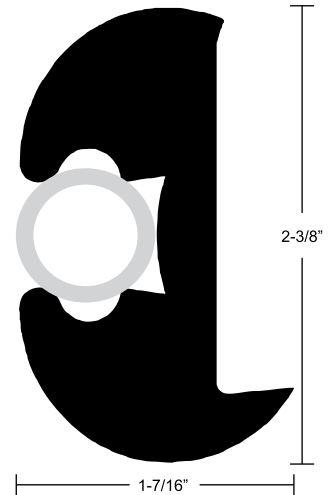

V11-0899

Part #	Retail #*	Color	Length	Height	Width	Screw	Insert
-	V11-0809BKA50-1	Black	50'	1-1/16"	11/16"	#8	V12-0810
V11-0899BKA100	-	Black	100'	2-3/8"	1-7/16"	#10	V12-0005
-	V11-2423BKA50-1	Black	50'	1-7/8"	1-1/16"	#10	V12-0003
-	V11-2423BKA70-1	Black	70'	1-7/8"	1-1/16"	#10	V12-0003
V11-2423BKA100	-	Black	100'	1-7/8"	1-1/16"	#10	V12-0003
-	V11-3426BKA50-1	Black	50'	1-7/8"	1-3/8"	#8	V12-0005
-	V11-3426BKA70-1	Black	70'	1-7/8"	1-3/8"	#8	V12-0005
-	V11-3447BKA50-1	Black	50'	1-1/4"	15/16"	#8	V12-0003
V11-4014BKA70*	-	Black	70'	1-5/8"	15/16"	#8	V12-0003

\*Boxed and coiled for shipping compliance



# FLEXIBLE VINYL RUB RAIL

RUB RAIL



## Dock Bumper

- > Soft durometer absorbs impact and protects dock and boat from damage during docking
- > Continuous coil allows seamless, one-piece installation
- > Tight radius bending can be done with no heating

## Sandwich-Style

- > Easy handling makes these Rub Rails a good choice for DIY boaters
- > Continuous coil for seamless, one-piece installation
- > Tight radius bending accomplished with minimal heating
- > End caps available for select Rub Rails

## U-Shape Flexible Vinyl Moulding

- > Designed for "rolled edge" gunnels
- > Easily installs with rubber mallet
- > No fasteners needed
- > Flexibility allows for easy forming

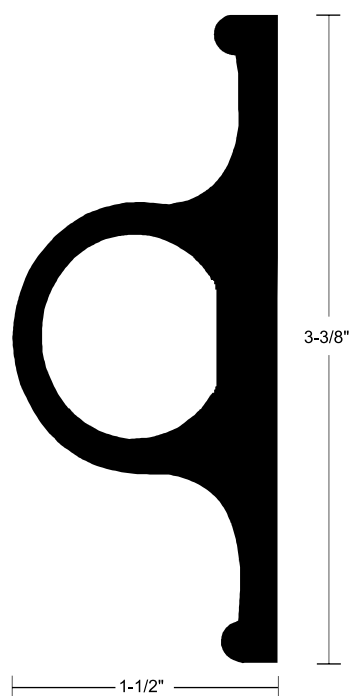

V11-0948

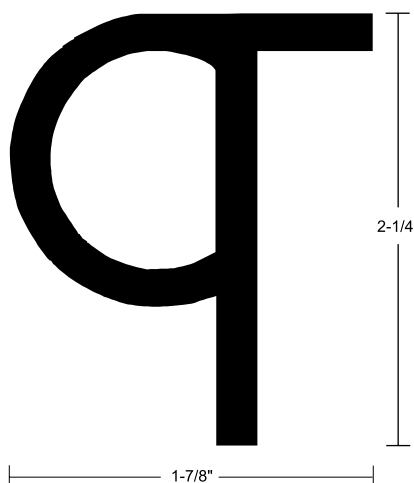

V11-0961

**PRODUCT KNOWLEDGE**  
**IM** "Sandwich-Style" Rub Rail caps over deck and hull joint and is typically used on sailboats.

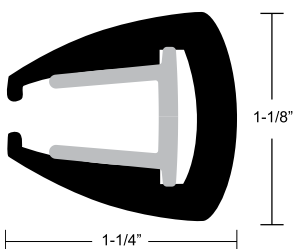

V11-3161

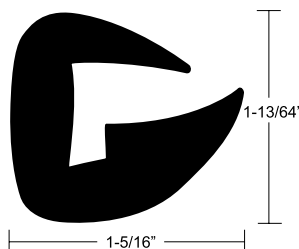
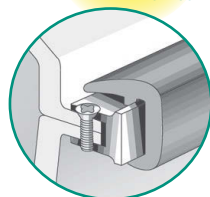

V15-9855

Part #	Retail #*	Color	Length	Height	Width	Insert
V11-0948WHA20∞	-	Arctic White	20'	3-3/8"	1-1/2"	-
V11-0961WHA25∞	-	Arctic White	25'	2-1/4"	1-7/8"	-
-	V11-3161BKA50-1	Black	50'	1-1/8"	1-1/4"	V22-3162
V15-9855BKA250	-	Black	250'	1-13/64"	1-5/16"	-

\*Boxed and coiled for shipping compliance ∞Special Order



800.653.8568  
 tacomarine.com



**TACO**  
 MARINE

# RUB RAIL KITS

## Semi-Rigid Vinyl Rub Rail Kit

- > Kit includes Rub Rail, insert, end caps and Stainless Steel screws
- > Easy to carry retail box
- > Shipping compliant packaging

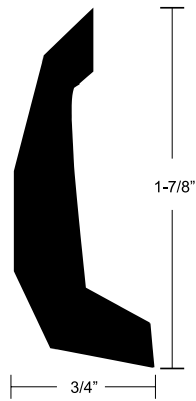

V11-4135

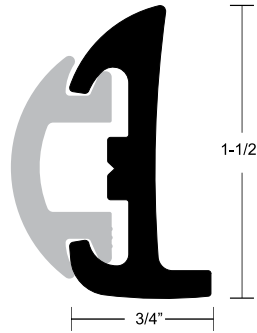

V11-9795

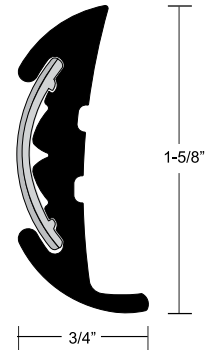

V11-9811



Part #	RR Color	Insert Color	Length	Height	Width
V11-4135BKA30-3	Black	-	30'	1-7/8"	3/4"
V11-9795BBK50D-2	Black	Black	50'	1-1/2"	3/4"
V11-9811WCM70-2	Frosty White	Chrome	70'	1-5/8"	3/4"



800.653.8568  
tacomarine.com



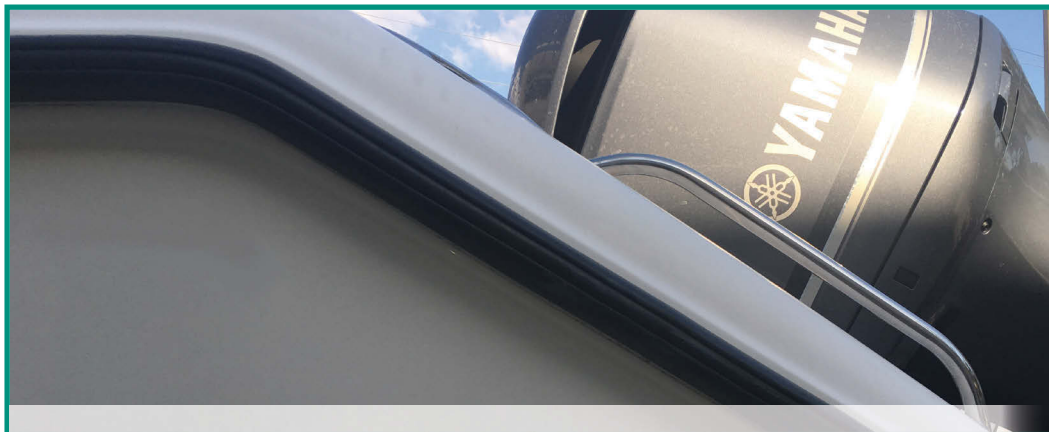

## Flexible Vinyl Rub Rail Kit

- > Kit includes Rub Rail, insert, end caps and Stainless Steel screws
- > Soft durometer Rub Rail provides cushion effect to absorb impact
- > Continuous coils for seamless, one-piece installation
- > Tight radius bends require minimal heat
- > Easy to carry retail box
- > Shipping compliant packaging

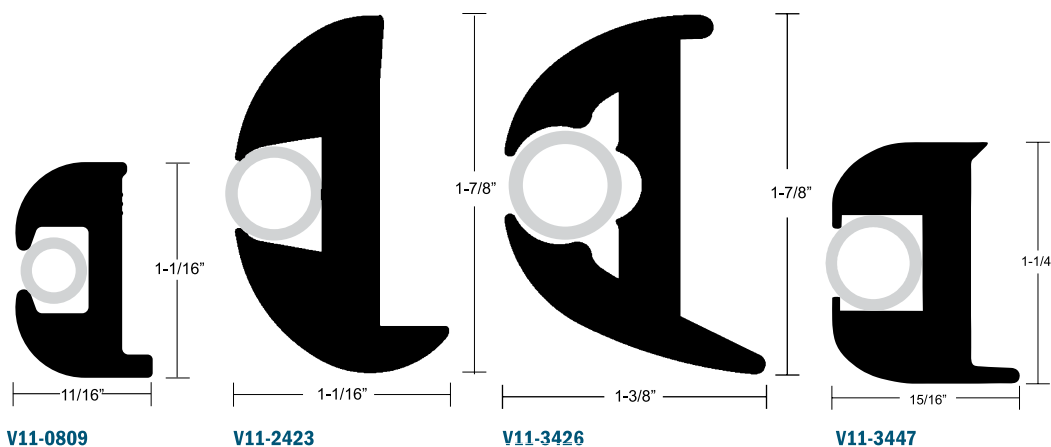

Part #	RR Color	Insert Color	Length	Height	Width
V11-0809BBK50-2	Black	Black	50'	1-1/16"	11/16"
V11-0809BBK70-2	Black	Black	70'	1-1/16"	11/16"
V11-0809BWK50-2	Black	Arctic White	50'	1-1/16"	11/16"
V11-2423BBK50-2	Black	Black	50'	1-7/8"	1-1/16"
V11-2423BBK70-2	Black	Black	70'	1-7/8"	1-1/16"
V11-2423BWK50-2	Black	Arctic White	50'	1-7/8"	1-1/16"
V11-2423BWK70-2	Black	Arctic White	70'	1-7/8"	1-1/16"
V11-3426BBK50-2	Black	Black	50'	1-7/8"	1-3/8"
V11-3426BBK70-2	Black	Black	70'	1-7/8"	1-3/8"
V11-3426BWK50-2	Black	Arctic White	50'	1-7/8"	1-3/8"
V11-3426BWK70-2	Black	Arctic White	70'	1-7/8"	1-3/8"
V11-3447BBK50-2	Black	Black	50'	1-1/4"	15/16"
V11-3447BBK70-2	Black	Black	70'	1-1/4"	15/16"
V11-3447BWK50-2	Black	Arctic White	50'	1-1/4"	15/16"
V11-3447BWK70-2	Black	Arctic White	70'	1-1/4"	15/16"
V11-3447WWK50-2	Arctic White	Arctic White	50'	1-1/4"	15/16"



# ALUMINUM RUB RAIL

## Aluminum Rub Rail Accepts Flexible Vinyl Insert

- > Drilled and countersunk on 6" centers
- > End caps available for select Rub Rails
- > Ideal for boats up to 24'

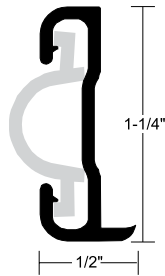

A11-0317

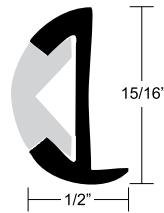

A11-0342

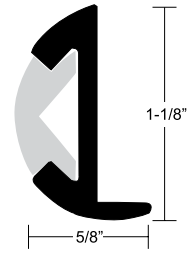

A11-0347

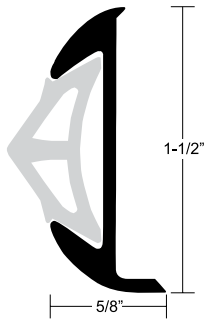

A11-0638

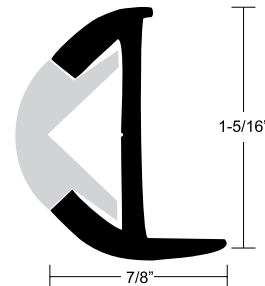

A12-0303

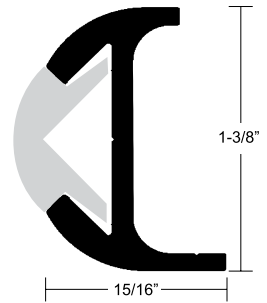

A12-0305

Part #	Finish	Length	Height	Width	Screw	Insert
A11-0317TAL12D	Polished Clear Anodized	12'	1-1/4"	1/2"	#8	V12-0317
A11-0342BLY12D	Brite Anodized	12'	15/16"	1/2"	#8	V12-0342
A11-0347BLY12D	Brite Anodized	12'	1-1/8"	5/8"	#8	V12-4155
A11-0638TAL12D	Polished Clear Anodized	12'	1-1/2"	5/8"	#8	V12-0338
A12-0303BLY12D	Brite Anodized	12'	1-5/16"	7/8"	#10	V12-0303
A12-0305BLY12D	Brite Anodized	12'	1-3/8"	15/16"	#10	V12-0303





## Aluminum Rub Rail Accepts No Insert

- > Drilled and countersunk on 6" centers
- > Polished and clear anodized finish
- > Ideal for boats up to 30'

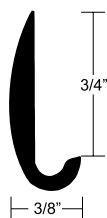

**A11-0151**

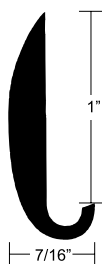

**A11-0152**

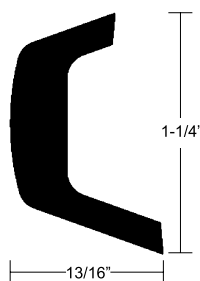

**A11-0511**

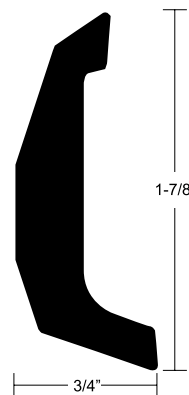

**A11-0514**



**A50-0195**

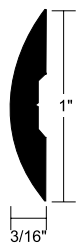

**A50-0197**

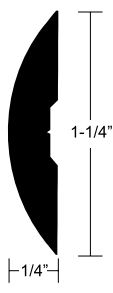

**A50-0199**

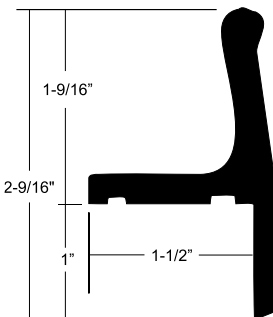

**A62-0009**

### PRODUCT KNOWLEDGE



"Sailboat Toe Rail" mounts along the edge of deck to attach lines and hardware with 1-1/4" x 5/8" slots for attachments and slot spacing on 10" centers.

Part #	Finish	Length	Height	Width	Screw
<b>A11-0151TAL12D</b>	Polished Clear Anodized	12'	3/4"	3/8"	#8
<b>A11-0152TAL12D-A</b>	Polished Clear Anodized	12'	1"	7/16"	#8
<b>A11-0511TAL20D</b>	Polished Clear Anodized	20'	1-1/4"	13/16"	#10
<b>A11-0514TAL20D</b>	Polished Clear Anodized	20'	1-7/8"	3/4"	#10
<b>A50-0195TAL12D</b>	Polished Clear Anodized	12'	3/4"	3/16"	#5
<b>A50-0197TAL12D</b>	Polished Clear Anodized	12'	1"	3/16"	#6
<b>A50-0199TAL12D1</b>	Polished Clear Anodized	12'	1-1/4"	1/4"	#6
<b>A62-0009VEL21D</b>	Polished Clear Anodized	20'-10-3/4"	1-9/16"	1-1/2"	1/4"▶

▶ Drilled and countersunk on 4" centers



# CUSTOM PRE-FORMED RUB RAIL

## Custom Pre-Formed Rub Rail Accepts Stainless Steel Insert

- > Eliminates heating and hand forming pieces at corners for improved appearance to Rub Rail
- > Reduces labor associated with installation of complex Rub Rail and metal insert shapes
- > Provides a matched continuous flow to Rub Rail and insert installation
- > Many profiles available as Pre-Form capable without distortion of profile
- > Stainless Steel insert is formed to Rub Rail Pre-Form, yet cut to transition effectively for joining



PRODUCT KNOWLEDGE

**IM**



Pre-Formed Rub Rail for bow and transom sections of a boat offer professional finished look and is easy to install.

## EASY 4-STEP QUOTATION PROCESS

- 1. 2D drawings submitted by boat builder**
- 2. Taco Marine provides quote**
- 3. Quote approval initiates splashes to be made and supplied to Taco Marine**
- 4. Taco Marine delivers ready-to-install Pre-Formed parts**



**TACO**  
MARINE



800.653.8568  
tacomarine.com



## Hollow Back Insert

**Stainless Steel**  
**Polished Mirror Finish**

- > Can be used as an overlay
- > Concave back design fits rigid Vinyl Rub Rail
- > Drilled and countersunk on 6" centers

## Solid Back Insert

**Stainless Steel**  
**Polished Mirror Finish**

- > Can be used as an overlay
- > Drilled and countersunk on 6" centers



**Hollow Back**



**Solid Back**



Ideal for chafe protection...



Taco Marine's Hollow and Solid Back Stainless Steel Rub Rail inserts can also be used as chafe protection for your boat.

Part #	Length	Width	Thick	Screw	Gauge	Radius	Rail End
<b>Hollow Back Stainless Steel Type 304</b>							
<b>S11-4500P12</b>	12'	1/2"	-	#6	.062"	.264"	-
<b>S11-4511P12</b>	12'	3/4"	-	#8	.062"	.375"	S11-2000P12
<b>S11-4511P16</b>	16'	3/4"	-	#8	.062"	.375"	S11-2000P12
<b>S11-4511P20</b>	20'	3/4"	-	#8	.062"	.375"	S11-2000P12
<b>S11-4650P12</b>	12'	1"	-	#10	.077"	.673"	S11-2001P12
<b>S11-4670P12<sup>▼</sup></b>	12'	1-1/4"	-	#10	.077"	.875"	-
<b>S11-4690P12</b>	12'	1-1/2"	-	#10	.077"	1.050"	-
<b>Hollow Back Stainless Steel Type 316</b>							
<b>S11-4511P16B</b>	16'	3/4"	-	#8	.062"	.375"	S11-2000P12
<b>S11-4650P16B</b>	16'	1"	-	#10	.077"	.673"	S11-2001P12
<b>Solid Back Stainless Steel Type 304</b>							
<b>S11-450SP12</b>	12'	1/2"	5/32"	#6	-	-	-
<b>Solid Back Stainless Steel Type 316</b>							
<b>S11-451SP12B</b>	12'	3/4"	3/16"	#10	-	-	-
<b>S11-465SP20B</b>	20'	1"	1/4"	#12	-	-	-
<b>S11-467SP20B</b>	20'	1-1/4"	1/4"	#12	-	-	-
<b>S11-469SP20B</b>	20'	1-1/2"	3/8"	#12	-	-	-

<sup>▼</sup>Ideal for Rub Rail insert replacement or as a chafe rail insert



# VINYL INSERT

## Flexible Vinyl Insert

- > Easy to handle
- > Continuous coil for seamless, one-piece installation



**V12-0810**



**V12-0003**

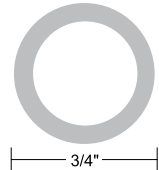

**V12-0005**



**V12-0317**



**V12-0338**

Part #	Retail #	Color	Length	Height	Width	Dia.	Rub Rail
<b>V12-0003BKA250</b>	-	Black	250'	-	-	1/2"	V11-2423, V11-3447, V11-4014
-	<b>V12-0003BKA50-1</b>	Black	50'	-	-	1/2"	V11-2423, V11-3447, V11-4014
-	<b>V12-0003BKA70-1</b>	Black	70'	-	-	1/2"	V11-2423, V11-3447, V11-4014
-	<b>V12-0003WHA50-1</b>	Arctic White	50'	-	-	1/2"	V11-2423, V11-3447, V11-4014
-	<b>V12-0003WHA70-1</b>	Arctic White	70'	-	-	1/2"	V11-2423, V11-3447, V11-4014
-	<b>V12-0005BKA50-1</b>	Black	50'	-	-	3/4"	V11-0899, V11-3426
-	<b>V12-0005BKA70-1</b>	Black	70'	-	-	3/4"	V11-0899, V11-3426
-	<b>V12-0317BKA50-1</b>	Black	50'	15/16"	3/8"	-	A11-0317
-	<b>V12-0317WHA50-1</b>	Arctic White	50'	15/16"	3/8"	-	A11-0317
<b>V12-0338BKA200</b>	-	Black	200'	1"	1/2"	-	A11-0638
-	<b>V12-0338BKA50-1</b>	Black	50'	1"	1/2"	-	A11-0638
-	<b>V12-0338BKA70-1</b>	Black	70'	1"	1/2"	-	A11-0638
-	<b>V12-0810BKA50-1</b>	Black	50'	-	-	3/8"	V11-0809
-	<b>V12-0810WHA100-1</b>	Arctic White	100'	-	-	3/8"	V11-0809





## Flexible Vinyl Insert

- > Easy to handle
- > Continuous coil for seamless, one-piece installation

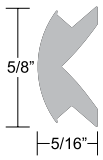

V12-0342

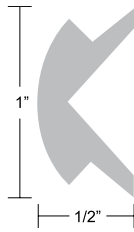

V12-0303

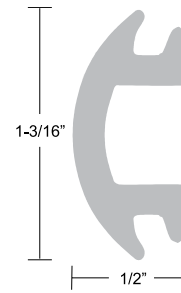

V12-4144

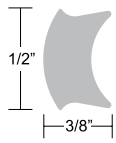

V12-9814

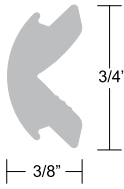

V12-4155

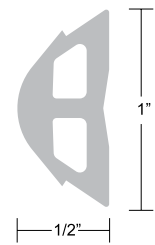

V12-9787

Part #	Retail #	Color	Length	Height	Width	Rub Rail
V12-0303BKA200	-	Black	200'	1"	1/2"	A12-0303, A12-0305
-	V12-0303BKA50-1	Black	50'	1"	1/2"	A12-0303, A12-0305
-	V12-0303BKA70-1	Black	70'	1"	1/2"	A12-0303, A12-0305
V12-0303WHA300	-	Arctic White	300'	1"	1/2"	A12-0303, A12-0305
-	V12-0303WHA50-1	Arctic White	50'	1"	1/2"	A12-0303, A12-0305
-	V12-0303WHA70-1	Arctic White	70'	1"	1/2"	A12-0303, A12-0305
V12-0303WHC200	-	Frosty White	200'	1"	1/2"	A12-0303, A12-0305
-	V12-0303WHC50-1	Frosty White	50'	1"	1/2"	A12-0303, A12-0305
-	V12-0303WHC70-1	Frosty White	70'	1"	1/2"	A12-0303, A12-0305
V12-0342BKA250	-	Black	250'	5/8"	5/16"	A11-0342
-	V12-0342BKA50-1	Black	50'	5/8"	5/16"	A11-0342
V12-4144BKA250	-	Black	250'	1-3/16"	1/2"	V21-9678
-	V12-4144BKA50-1	Black	50'	1-3/16"	1/2"	V21-9678
-	V12-4144BKA70-1	Black	70'	1-3/16"	1/2"	V21-9678
-	V12-4144WHA70-1	Arctic White	70'	1-3/16"	1/2"	V21-9678
-	V12-4155BKA50-1	Black	50'	3/4"	3/8"	A11-0347
V12-9787BKA250	-	Black	250'	1"	1/2"	A11-0347
V12-9814BKA250	-	Black	250'	1/2"	3/8"	S11-1950



# VINYL INSERT

## Flex Chrome Insert

- > Soft durometer provides cushion effect to absorb impact
- > Extremely durable
- > Stainless Steel appearance with approximate 30% cost savings
- > Quickly and easily install without fasteners
- > Continuous coil for one-piece installation without seams
- > Non-corrosive



## FEATURE PRODUCT

**V12-0307**

**V12-1069**

**V12-9809**

Patent #6,349,662

**PRODUCT KNOWLEDGE**

**IM**

Patented, flexible Vinyl Flex Chrome insert provides the beauty of Stainless Steel without the high cost and labor. Developed originally for OEM automotive exterior trim applications, "Flex Chrome" by Taco Marine has passed extensive testing for heat/humidity freeze cycle, salt spray, shock and accelerated weathering. Flex Chrome Insert is available for the following Rub Rail: V21-9501, V21-9517, V21-9662 and V21-9909 located on page RR61 and RR65.

Part #	Retail #	Length	Height	Width	Rub Rail
<b>V12-0307CP200</b>	-	200'	3/4"	1/2"	V21-9501, V21-9517
<b>V12-1069CP165</b>	-	165'	5/8"	5/16"	V21-9662
-	<b>V12-9809CP70-1</b>	70'	1"	1/4"	V21-9811
<b>V12-9809CP210</b>	-	210'	1"	1/4"	V21-9811





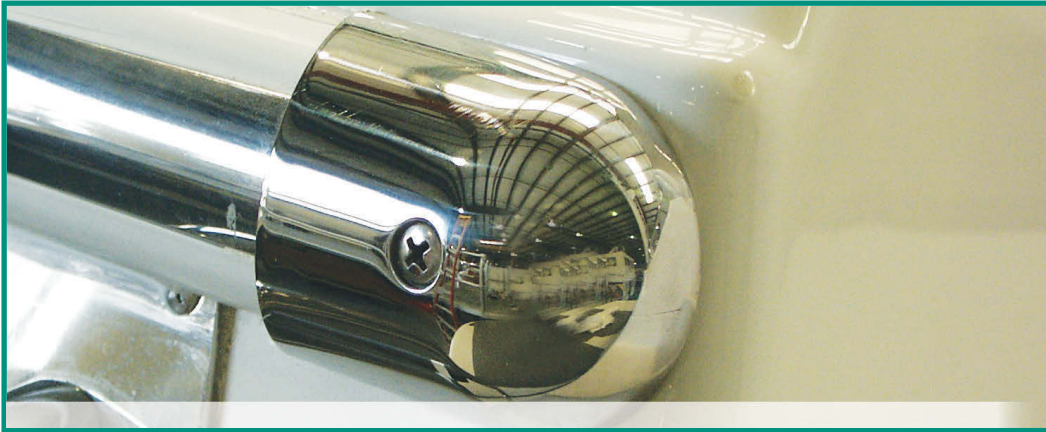

## End Cap

### Stainless Steel Type 316 / Nylon

- > Caps Rub Rail to finish end of rail and ensures insert stays intact

## Stiffener

### Aluminum

- > Ideal for V11-4014 Rub Rail with V12-0003 Insert
- > Helps keep Rub Rail straight
- > Inserts into other Flexible Vinyl Rub Rail
- > Supports fasteners for smooth installation
- > Drilled and countersunk on 6" centers

## Rigid Vinyl Insert

### Sandwich-Style

- > Easy to handle
- > Typically used on sailboats

## Rub Strake

### Stainless Steel Type 304

- > Designed to prevent chafing of dock, fender and anchor lines
- > Recommended for yachts and larger boats with heavy lines
- > Ideal chafe protection with or without use of extruded Rub Rail

## Rail End

### Stainless Steel Type 304

- > Creates a finished appearance to Stainless Steel Rub Rail
- > Ideal chafe protection with or without use of extruded Rub Rail



F16-0039

F16-0091

F90-0001

F90-0002

F90-0750

F90-1870

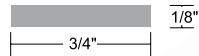

A40-0812

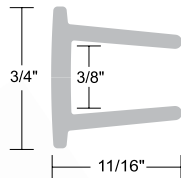

V22-3162

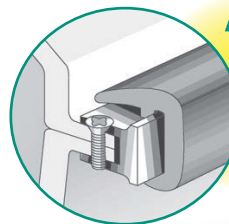

"Sandwich-Style" insert is used with V11-3161 Rub Rail to cap over deck and hull joint and is typically used on sailboats.



Rub Strake



Rail End

Part #	Retail #	Color/Finish	Length	Height	Width	Screw	Rub Rail
<b>End Caps</b>							
F16-0039	-	Polished	2-19/64"	25/32"	1-7/8"	#8	V21-1039, V21-9647, V21-9659, V21-9662, V21-9811, V21-9866
F16-0091	-	Polished	2-7/8"	1-5/32"	2-19/64"	#8	V21-9502
F90-0001BKN	F90-0001BKN-1^	Black	-	-	2"	#8	V11-2423, V11-3426
F90-0002BKN	F90-0002BKN-1^	Black	-	-	1-9/16"	#8	V11-3447, V21-9659
F90-0750BN	F90-0750BN-1^	Black	-	-	1"	#4	A11-0342, V11-0809
F90-1870BKA	-	Black	-	-	1-3/8"	#8	A12-0303, A12-0305, V11-3447
<b>Stiffener</b>							
A40-0812AEY10D2	-	Mill	10'	1/8"	3/4"	#10	V11-4014
<b>Rigid Vinyl Insert</b>							
V22-3162BKA12	-	Black	12'	3/4"	11/16"	-	V11-3161
<b>Rub Strakes</b>							
S11-1700P8	-	Polished	8"	-	3/4"	#8	-
S11-1700P12	-	Polished	12"	-	3/4"	#8	-
S11-1700P18	-	Polished	18"	-	3/4"	#8	-
S11-1700P24	-	Polished	24"	-	3/4"	#8	-
S11-1800P12	-	Polished	12"	-	1"	#10	-
S11-1800P18	-	Polished	18"	-	1"	#10	-
S11-1800P24	-	Polished	24"	-	1"	#10	-
<b>Rail Ends</b>							
S11-2000P12	-	Polished	12"	-	3/4"	#8	-
S11-2001P12	-	Polished	12"	-	1"	#10	-

^Sold in pairs





# TRIM & MOULDING





Hatch Tape



Weather Seal

## Hatch Tape

### Rubber Compound

- > Soft, open-cell foam with adhesive backing
- > Rattle-free seal
- > Flexible rubber compound

### Weather Seal

### Rubber Compound

- > Dense, closed-cell foam with adhesive backing
- > Durable sponge rubber compound
- > Resistant to water absorption
- > Absorbs shock and vibration
- > Prevents metal-to-metal vibration
- > Ideal for live-wells, exterior doors, instrument covers and electronic boxes

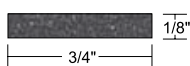

V30-0744



V30-0748

PRODUCT KNOWLEDGE



Hatch Tape is self-adhesive for convenient installation.

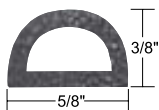
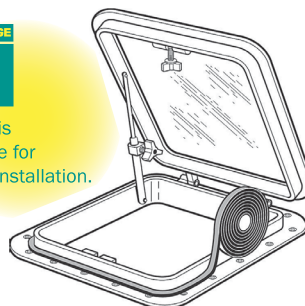

V30-0109

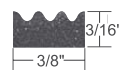

V30-0113

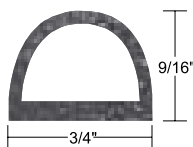

V30-0135

PRODUCT KNOWLEDGE



Weather Seal has excellent resistance to water absorption and shock and vibration.

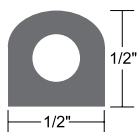

V30-0202



V30-1333

Part #	Retail #	Length	Height	Width
<b>Hatch Tape</b>				
V30-0744B8-2	-	8'	1/8"	3/4"
V30-0748B8-2	-	8'	1/4"	3/4"
<b>Weather Seal</b>				
V30-0109B500	-	500'	3/8"	5/8"
-	V30-0109B10-1	10'	3/8"	5/8"
V30-0113B500	-	500'	3/16"	3/8"
-	V30-0113B10-1	10'	3/16"	3/8"
V30-0135T250	-	250'	9/16"	3/4"
-	V30-0202B10-1	10'	1/2"	1/2"
-	V30-1333B10-1	10'	1/4"	3/8"



# RIGID VINYL MOULDING

## Angle Moulding

### PVC Compound

- > UV-resistant
- > Tough, durable and long-lasting
- > Increase structural integrity
- > Cuts and drills like wood
- > Ideal for cabin doors and inside deck combing

## Edge Moulding

### PVC Compound

- > UV-resistant
- > Ideal for exposed areas
- > Protects and finishes edges
- > Interior and exterior usage



Awning Track



V25-9124

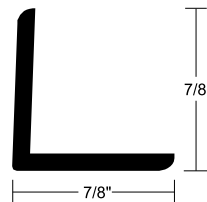

V25-0240

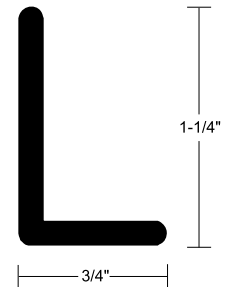

V25-9519

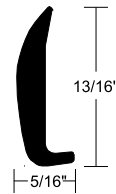

V25-0786

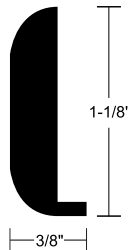

V25-0474

Part #	Length	Height	Width	Color
<b>Angle Moulding</b>				
V25-0240BKA12	12'	7/8"	7/8"	Black
V25-0240CRA15	15'	7/8"	7/8"	Buff
V25-0240WHA12	12'	7/8"	7/8"	Arctic White
V25-9124BKA14D	14'	9/16"	1/4"	Black
V25-9519WHA10	10'	1-1/4"	3/4"	Arctic White
<b>Edge Moulding</b>				
V25-0474BKA20	20'	1-1/8"	3/8"	Black
V25-0474WHA20	20'	1-1/8"	3/8"	Arctic White
V25-0786BKA12	12'	13/16"	5/16"	Black





U-Channel

## U-Channel

### PVC Compound

- > Covers the edge of 1/4" material
- > Soft durometer for cushion to absorb impact
- > Continuous coil for one-piece installation
- > Tight radius bending without heating

## Flexible Vinyl

### PVC Compound

- > Flexible PVC
- > Covers unfinished edges and follows almost any contour or radius

## Flex Trim

### PVC Compound

- > Flexible PVC
- > Covers unfinished edges and follows almost any contour or radius
- > Integrated interior Aluminum clip and gripping tongue ensures a better fit
- > Gripping tongue extends 7/64"
- > Available in Black or White

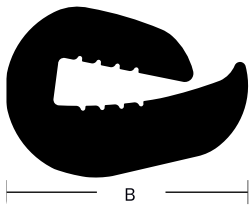

V15-5587 U-Channel



U-Channel comes in a continuous coil for one-piece installation.

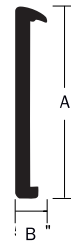

V15-9779 Flexible Vinyl

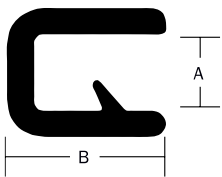

Flex Trim



Cross section of Flex Trim shows interior Aluminum clip.

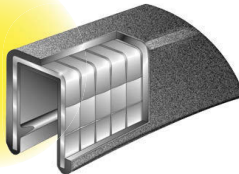

Part #	Retail #	Length	"A"*	"B"	Color
<b>U Channel</b>					
V15-5587WHC200	-	200'	7/8"	1-1/4"	Frosty White
<b>Flexible Vinyl</b>					
V15-9779WHC50	-	50'	1"	5/32"	Frosty White
<b>Flex Trim</b>					
V30-1005B250	-	250'	5/32"	9/16"	Black
-	V30-1005B25-1	25'	5/32"	9/16"	Black
V30-1005W250	-	250'	5/32"	9/16"	White
-	V30-1005W25-1	25'	5/32"	9/16"	White
V30-1008B250	-	250'	1/4"	1/2"	Black
-	V30-1008B25-1	25'	1/4"	1/2"	Black
V30-1008W250	-	250'	1/4"	1/2"	White
-	V30-1008W25-1	25'	1/4"	1/2"	White
-	V30-1312B25-1	25'	3/8"	5/8"	Black
V30-1312W250	-	250'	3/8"	5/8"	White
-	V30-1312W25-1	25'	3/8"	5/8"	White
-	V30-1316B25-1	25'	1/2"	19/32"	Black
-	V30-1316W25-1	25'	1/2"	19/32"	White
V30-1350B250	-	250'	5/16"	21/32"	Black
V30-1375B250	-	250'	3/16"	23/32"	Black

\*Please make selection according to column A (edge thickness)



# ALUMINUM MOULDING

## Half Oval

**Aluminum**  
*Polished Clear Anodized Finish*

- > Traditional anodized Aluminum edge molding and seam binders
- > Available in a variety of sizes and styles
- > Drilled and countersunk on 6" centers

## Drip Moulding

**Aluminum**  
*Polished Clear Anodized Finish*

- > Drilled and countersunk on 6" centers



Aluminum Moulding

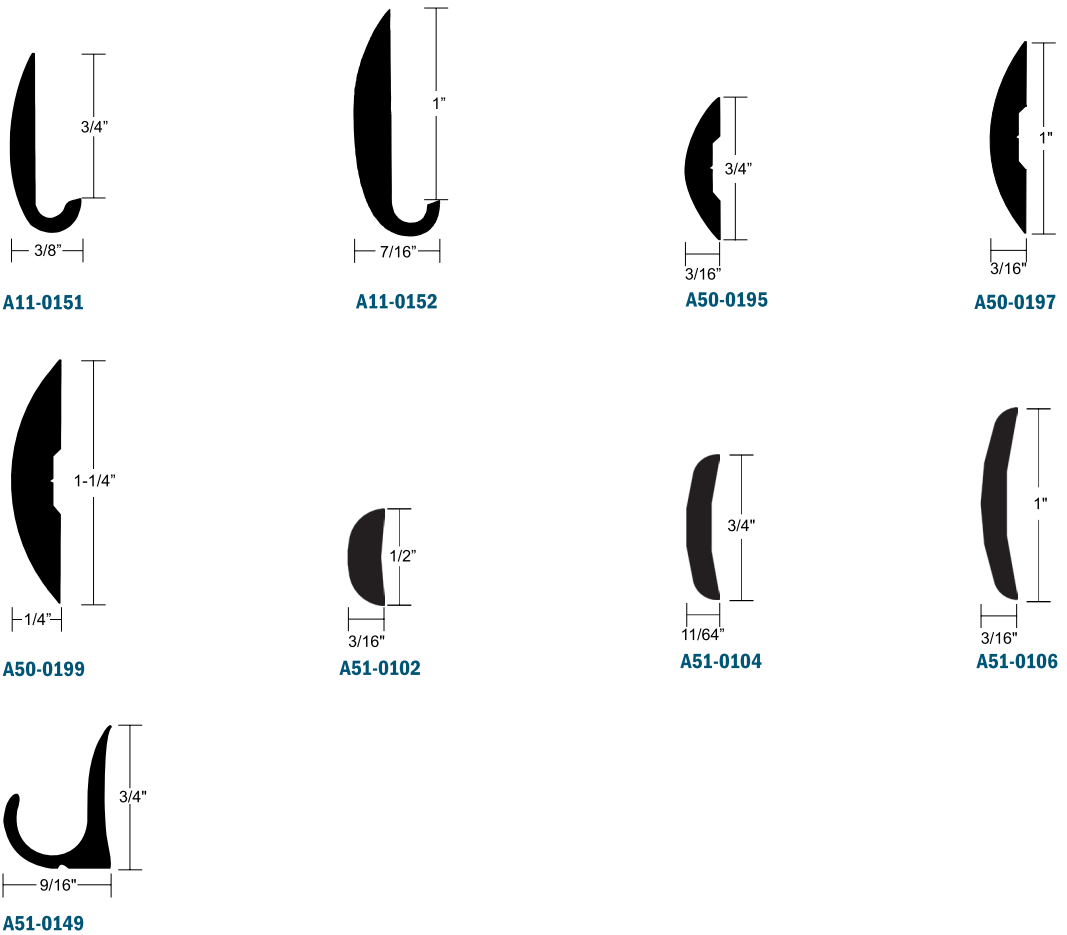

Part #	Length	Height	Width	Screw
<b>Half Ovals</b>				
A11-0151TAL12D	12'	3/4"	3/8"	#8
A11-0152TAL12D-A	12'	1"	7/16"	#8
A50-0195TAL12D	12'	3/4"	3/16"	#5
A50-0197TAL12D	12'	1"	3/16"	#6
A50-0199TAL12D1	12'	1-1/4"	1/4"	#6
A51-0102TAL12D	12'	1/2"	3/16"	#6
A51-0102TAL12D-1*	12'	1/2"	3/16"	#6
A51-0104TAL12D-A	12'	3/4"	11/64"	#6
A51-0106TAL12D	12'	1"	3/16"	#6
<b>Drip Moulding</b>				
A51-0149TAL12D	12'	3/4"	9/16"	#6

\*Drilled and countersunk on 3" centers





## Slide Track

### Aluminum

- > Track for use on Bimini canvas tops
- > Sliding door track ideal for doors up to 7/32"

## T-Hatch Trim

### Aluminum

- > Ideal for hatches
- > Available in both polished clear anodized and satin anodized finish

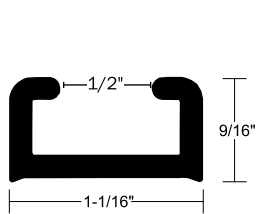

A52-0309

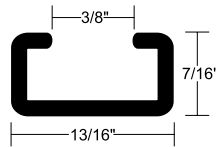

A52-0037

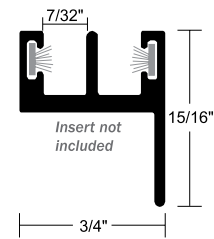

A52-0084

Part #	Description	Length	Height	Width	Opening	Finish
A52-0309BLY12	Slide Track	12'	9/16"	1-1/16"	1/2"	Brite Anodized
A52-0037BLY14	Slide Track	14'	7/16"	13/16"	3/8"	Brite Anodized
A52-0084VEL12	Sliding Door Track	12'	15/16"	3/4"	7/32"	Satin Anodized

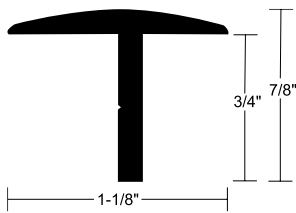

A50-0304

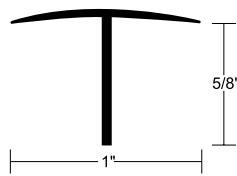

A50-0305

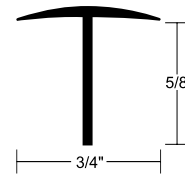

A50-0375

Part #	Description	Length	Height	Width	Finish
A50-0304TAL12	T-Hatch Trim	12'	3/4"	1-1/8"	Polished Clear Anodized
A50-0305TAL12	T-Hatch Trim	12'	5/8"	1"	Polished Clear Anodized
A50-0375VEL12	T-Hatch Trim	12'	5/8"	3/4"	Satin Anodized



# ALUMINUM MOULDING

## Edge Moulding

### Aluminum

#### Polished Clear Anodized Finish

- > Lightweight for tight radius bending
- > Drilled and countersunk on 6" centers

## Channel

### Aluminum

#### Polished Clear Anodized Finish

- > Decorative channels for mounting fixed panels or partition applications

## Hatch Trim

### Stainless Steel Type 304 Polished Finish

- > Provides a finished look to hatches and doors
- > Mirror finish creates elegant look where applied



Aluminum Moulding

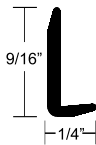

A50-0272

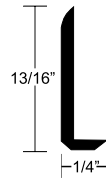

A50-0275

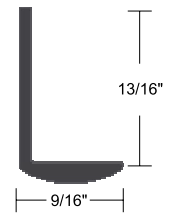

A50-0326

Part #	Length	Height	Width	Thick	Screw
A50-0272TAL12D	12'	9/16"	1/4"	1/16"	#6
A50-0275TAL12D	12'	13/16"	1/4"	1/16"	#5
A50-0326TAL12D*	12'	13/16"	9/16"	1/16"	#5

\*Ideal for transoms

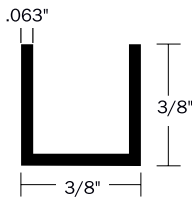

A50-0235

Part #	Length	Height	Width	Gauge
A50-0235TAL12	12'	3/8"	3/8"	.063"

## Stainless Steel Moulding



S11-4680

Retail #	Length	Width	Gauge	Screw	Finish
S11-4680P6-1	6'	1-1/2"	.062"	#6FH	Polished







Hull Stiffener

## Hull Stiffener

### Polystyrene

- > Improves hull strength and rigidity with little additional weight
- > High impact polystyrene material easily bonds with fiberglass
- > Can also be used as a wire chase

## Wire Chase

### Rigid Vinyl

- > Snaplock feature for wire management
- > Offset to adapt to contour of hull
- > Variety of mounting options

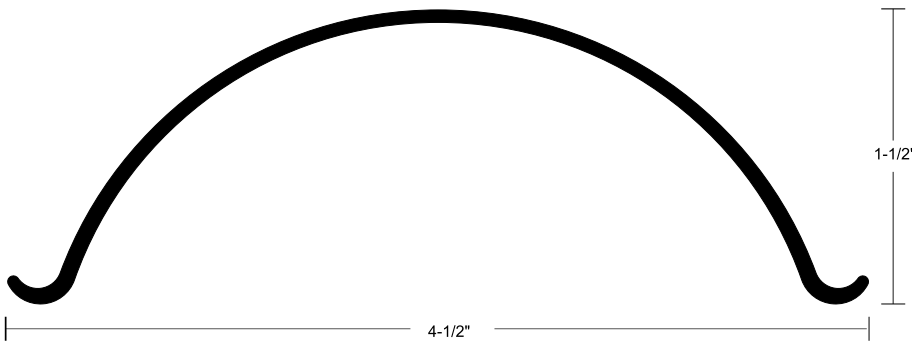

V25-9543

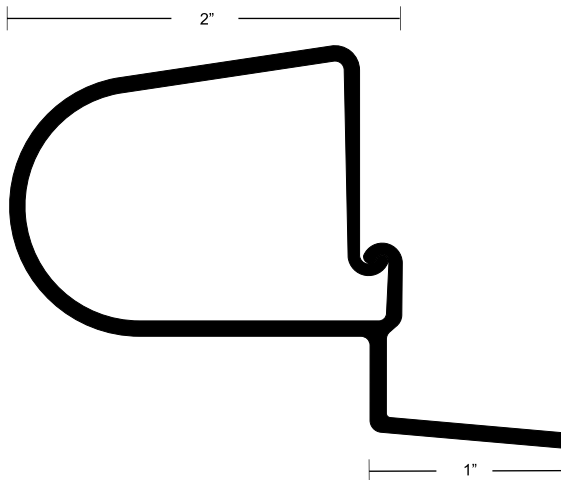

V25-9753



Wire Chase is ideal for running wires under deck.

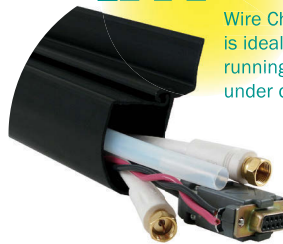

Part #	Description	Length	Height	Width	Color
V25-9543NAT10∞	Hull Stiffener	10'	1-1/2"	4-1/2"	Natural
V25-9753BKA10∞	Wire Chase	10'	1-3/8"	2"	Black

∞Special Order



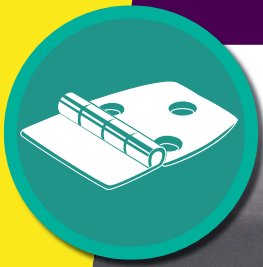

# HINGES & LATCHES



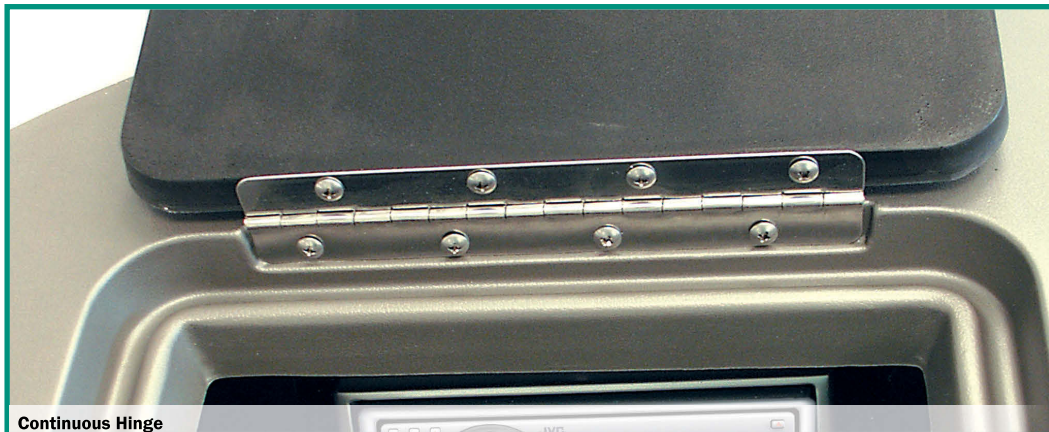

**Continuous Hinge**

## Continuous Hinge

### Stainless Steel Type 304

#### Bright Annealed Finish

> 1/2" knuckle length

#### Polished Finish

> 1/2" knuckle length

> Drilled on 2" centers

### Aluminum

#### Mill Finish

> 1/2" knuckle length

> Drilled on 4" centers

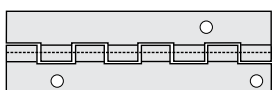

Style A:

Holes are drilled on 4" centers with 1/2" stagger

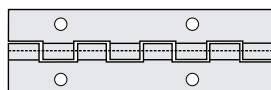

Style E:

Holes are drilled on 2" centers with no stagger

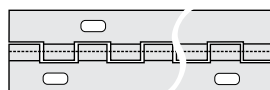

Style G:

Slots are drilled and countersunk on 6" centers with 1" stagger

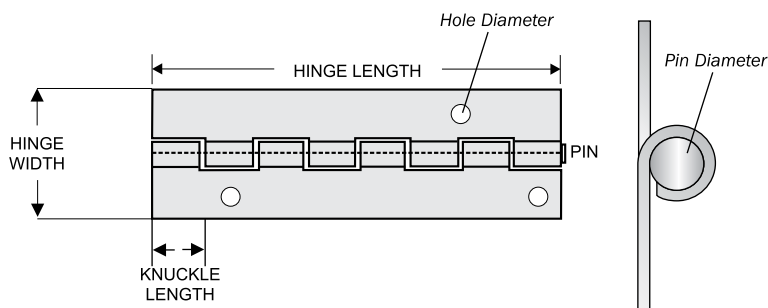

Continuous Hinges "Piano Hinges" are...

- Strong throughout entire length because each knuckle is a load bearing point
- Increase product rigidity by supporting full length of the application
- Easier and more precise to align than two or more butt hinges
- Attractive and uniform in appearance
- Smooth in pivotal action, providing optional axial rotation
- Low-cost and economical
- Available in many variations and are customizable

Part #	Retail #	Length	Width	Gauge	Pin Dia.	Hole Dia.	Screw	Style
<b>Stainless Steel Bright Annealed Finish</b>								
H14-0112A72	H14-0112A72-1	72"	1-1/2"	.040"	.091"	.235"	#6	E
H14-0114A72	H14-0114A72-1	72"	1-1/4"	.040"	.091"	.215"	#5	E
H14-0116A72	H14-0116A72-1	72"	1-1/16"	.040"	.091"	.215"	#5	E
H14-0200A72	H14-0200A72-1	72"	2"	.040"	.091"	.211"	#6	E
H14-0300D96A	-	96"	3"	.070"	.25"	.281"x.562"	#6	G
<b>Stainless Steel Polished Finish</b>								
H14-0112P72	-	72"	1-1/2"	.040"	.091"	.235"	#6	E
H14-0114P72	-	72"	1-1/4"	.040"	.091"	.215"	#5	E
H14-0116P72	-	72"	1-1/16"	.040"	.091"	.215"	#5	E
H14-0200P72	-	72"	2"	.040"	.091"	.211"	#6	E
<b>Aluminum Mill Finish</b>								
-	H11-1126D72-1	72"	1-1/2"	.060"	.118"	.188"	#5	A
-	H11-1144D72-1	72"	1-1/4"	.040"	.091"	.188"	#5	A
-	H11-2006D72-1	72"	2"	.060"	.118"	.188"	#5	A



# DECK HINGES

## Standard

### Butt Hinge

Stamped Stainless Steel Type 304

Electro Polished Finish

> Available in both Standard and Deluxe hinge design

### Strap Hinge

Stamped Stainless Steel Type 304

Electro Polished Finish

> Available in both Standard and Classic hinge design

### Hatch Hinge

Stamped Stainless Steel Type 304

Electro Polished Finish

> Available in Standard, Deluxe and Classic hinge design

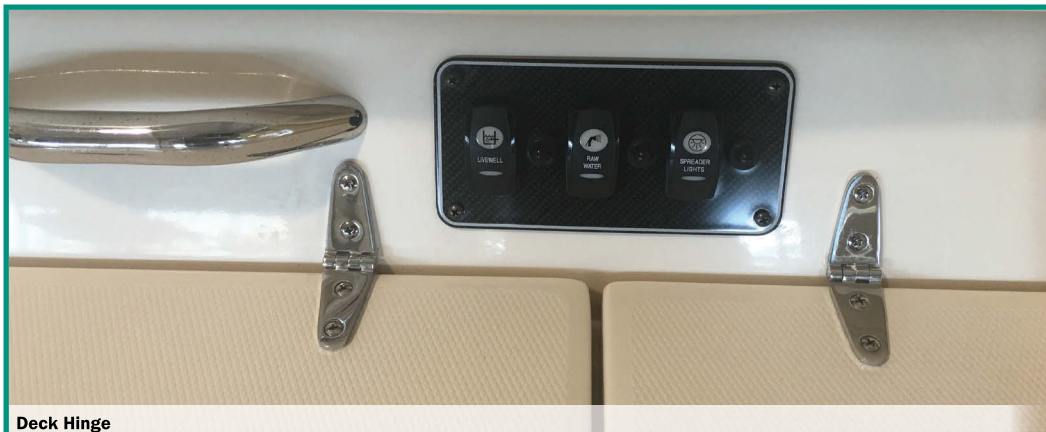

Deck Hinge



H20-0112 • H20-0200



H20-0230

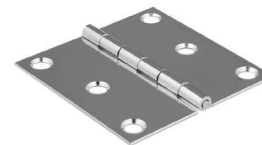

H20-0300



H21-0132



H21-0133



H21-0434

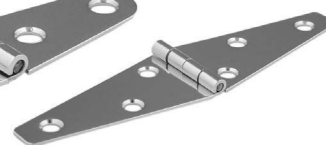

H21-0600



H21-0632



H21-0232



H21-0234

Part #	Pin Length	Open Width	Offset	Gauge	Screw
<b>Butt Hinge</b>					
H20-0112	2"	1-1/2"	-	.060"	#8
H20-0200	2"	2"	-	.060"	#8
H20-0230	3"	2"	-	.060"	#8
H20-0300	3"	3"	-	.060"	#10
H21-0132	1-1/2"	1-5/16"	-	.060"	#8
H21-0133	1-1/2"	15/16"	3/8"	.060"	#8
<b>Strap Hinge</b>					
H21-0434	1-1/16"	3-15/16"	-	.060"	#8
H21-0600	1-1/2"	6"	-	.060"	#8
H21-0632	1-1/2"	4-5/16"	-	.060"	#8
<b>Hatch Hinge</b>					
H21-0232	1-1/2"	2"	-	.060"	#8
H21-0234	1-1/2"	2-3/4"	-	.060"	#8





Deck Hinge

## Deluxe/Classic

### Butt Hinge

Stamped Stainless Steel Type 304

*Electro Polished Finish*

- > Available in both Standard and Deluxe hinge design

### Strap Hinge

Cast Stainless Steel Type 316

*Deluxe Polished Finish*

- > Available in both Standard and Classic hinge design
- > Sold in Pairs

### Hatch Hinge

Cast Stainless Steel Type 316

*Deluxe Polished Finish*

- > Available in Standard, Deluxe and Classic hinge design
- > Sold in Pairs



H22-1550



H30-1010



H23-0092



H23-0157



H23-1490



H23-1499 (Reverse Pin)



H23-4000



H30-1050



H30-1070

Part #	Pin Length	Open Width	Gauge	Screw
<b>Butt Hinge Deluxe</b>				
H22-1550	1-1/2"	2-1/4"	.078"	#8
<b>Strap Hinge Classic</b>				
H30-1010	1"	4"	.125"	#10
<b>Hatch Hinge Deluxe</b>				
H23-0092	3"	3"	.078"	#12
H23-0157	1-9/16"	2-3/4"	.078"	#10
H23-1490	1-1/2"	3"	.078"	#10
H23-1499	1-1/2"	3"	.078"	#10
H23-4000	1-1/2"	3-3/4"	.098"	#10
<b>Hatch Hinge Classic</b>				
H30-1050	1-1/2"	3"	.125"	#10
H30-1070	1-1/2"	2-1/4"	.125"	#10



# HINGES & LATCHES

# SPECIALTY HINGES

## Command Ratchet Hinge

**Cast Stainless Steel  
Type 316**

**High Polished Finish**

- > Meets ABYC H-31 Standards Class B\* application, 250lb ft of torque load for pair
- > Designed for up to 4" cushion thickness
- > Seatback up to 28" W and 14" H
- > 15° locking inclination and ratchet up 4 positions
- > Returns to horizontal position at 100°
- > All Brass bearings for durability
- > Countersunk for 1/4" bolt and #10 fasteners
- > Sold in Pairs

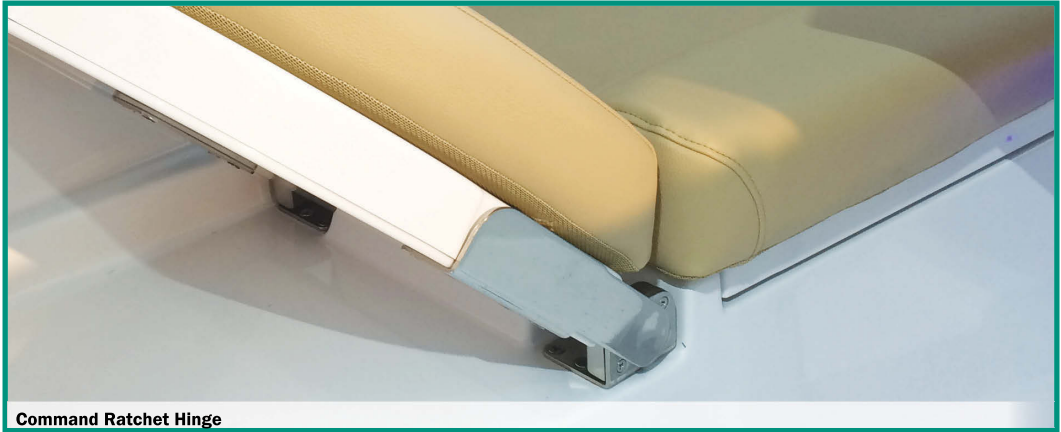

Command Ratchet Hinge



Patent #9,249,827



The Command Hinge is ideal for sunpads, bolsters and lounge backrests.

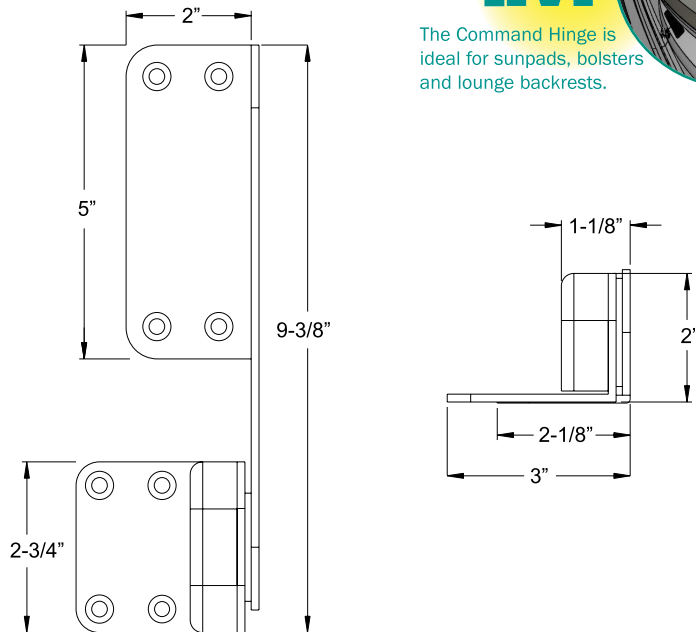
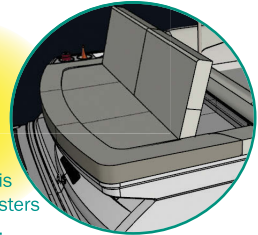

\* ABYC H-31 Standards Class B is a seat designed for occupancy only at boat speeds not exceeding five miles per hour



Part #	Description	Length	Width	Gauge	Screw
H25-0016	Command Ratchet Hinge	9-3/8"	3"	.10"	#10 or 1/4" bolt



800.653.8568  
tacomarine.com



Intelli-Hinge

## Intelli-Hinge

**Cast Stainless Steel  
Type 316**

- > Integrated ball and socket pivot point allows pivoting on concave, convex and multiple-plane surfaces
- > Offers 20° range of motion
- > Hinges from any two sides, unlike conventional fixed-axis hinges
- > Low-profile Euro styling enhances the look of any boat
- > Polished Stainless Steel Type 316 and Delrin insert prevent corrosion, galling and eliminates rattling



Patent #7,921,513



The Intelli-Hinge permits hinging concave surfaces where conventional hinges are unable to perform.

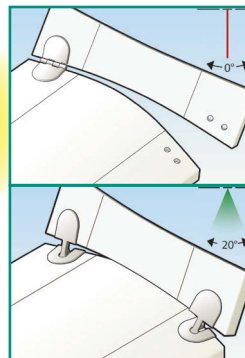

## Hasp Hinge

**Stainless Steel Type 316  
Deluxe Polished Finish**

- > Traditional style swivel lock secures latch
- > Concealed fastener for security
- > Allows for addition of lock
- > Over-sized hinge pins for added security

H90-0400

## Hidden Fastener

**Stainless Steel Type 316  
Deluxe Polished Finish**

- > Fasten from underside for clean, contemporary design



H30-1015



H30-1044 / H30-1045

Part #	Description	Length	Width	Gauge	Screw
H90-0400	Intelli-Hinge	2"	4" (Open)	.10"	#8
H30-1015	Hasp Hinge	1" Pin Length	3"	.125"	#6
H30-1044∞	Hidden Fastener	1-1/2"	3"	.125"	#8
H30-1045∞	Hidden Fastener	2"	4"	.125"	#10

∞Special Order



# SPECIALTY LATCHES

## Sundeck Latch

### Plastic & Stainless Steel Type 316

- > Low profile
- > Concealed latches
- > Non-slip grip
- > Positive locking
- > Ideal for engine hatches, access panels, dock boxes, folding seats, leaning posts, large seats

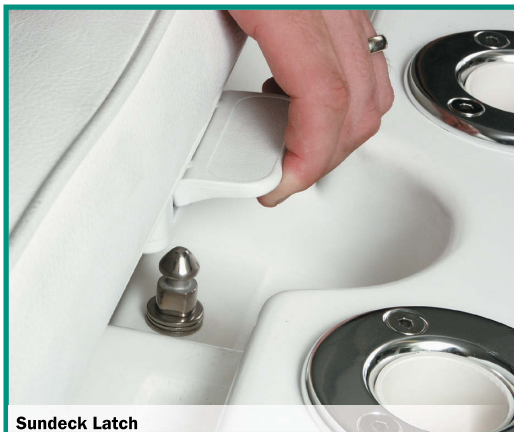

Sundeck Latch



Windshield Latch

## Walk-Thru Windshield Latch

### Stamped Stainless Steel Type 316

#### Electro Polished Finish

- > Attaches to front deck and to windshield door frame
- > Positive spring locking feature

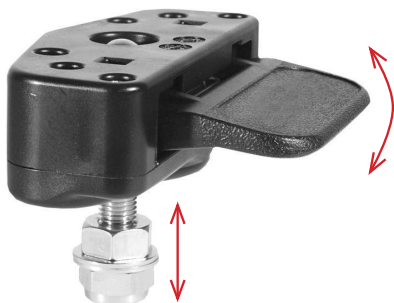

F45-0339

### REPLACEMENT PART

F45-0336/F45-0339B



Part #	Description	Locking Pin Length	Color
F45-0339B	Sundeck Latch, Black	2-3/4"	Black
F45-0339W	Sundeck Latch, White	2-3/4"	White
F45-0336/0339B-3	Replacement Locking Pin, Stainless Steel	2-3/4"	-
F45-0336/0339B-4	Replacement Long Locking Pin, Stainless Steel	3-3/4"	-



F16-2900



Windshield Latch has easy opening and locking mechanism.

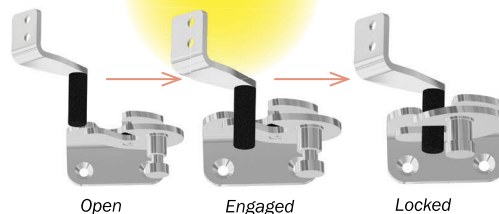

Part #	Description	Mount Area	Screw
F16-2900	Walk-Thru Windshield Latch	1" x 2" Deck Mount Area 5/8" x 1" Door Mount Area	#8







Latch-Tite Lifting Handle

## Latch-tite™ Lifting Handle

### Nylon & Glass Reinforced Resin

- > Fits into 2" hole
- > Variety of diameter dimensions available
- > Concealed fasteners
- > Edge thickness 1/8"

### Cast Stainless Steel Type 316

#### Deluxe Polished Finish

- > Concealed fasteners

## Lifting Ring

### Stamped Stainless Steel Type 304

- > Retaining clip
- > Dampening plate

## Grab Handle

### Cast Stainless Steel Type 316

#### Deluxe Polished Finish

- > 1-5/8" clearance from deck
- > Ideal for both interiors and exteriors



F16-2500



F42-2500 (Stainless Steel handle)



F42-2500 (Nylon handle)

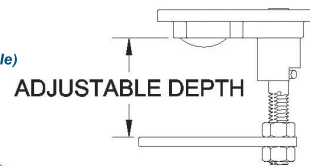

F16-3000



F16-3500



F16-2525

Part #	Dimension	Edge Thickness	Adj. Depth	Hole	Overall Depth	Screw	Color
<b>Nylon &amp; Glass</b>							
F42-2500WHA	2-1/2"	1/8"	1-3/4"	2-1/16"	2-5/16"	#8	White
F42-2500BKSS	2-1/2"	1/8"	1-3/4"	2-1/16"	2-5/16"	#8	Black
<b>Stainless Steel Type 316</b>							
F16-2500	2-1/2"	5/32"	1-3/4"	2-1/16"	2-5/8"	#8	-
F16-3000	3"	3/32"	2-7/8"	2-9/16"	3-13/16"	#8	-
F16-3500	3-1/2"	5/32"	2-1/2"	3"	3"	#10	-
F16-2525	2-7/16" x 2-7/16"	5/32"	1-3/4"	2-1/16"	2-5/16"	#8	-



F16-0021



F16-1090

Part #	Description	Length	Height	Hole	Diameter
F16-0021	Lifting Ring	2-1/8"	-	-	1-1/4"
F16-1090	Grab Handle	6"	1-5/8"	1/4"	-





# MARINE ACCESSORIES





Come On Board Handle - Rod Holder Mount



Come On Board Handle - Fixed Base Mount

## Come On Board Handle

### Stainless Steel Type 304

- > Finger molded handles for secure grip
- > Two-piece design for easy storage
- > Ideal for boarding platform
- > Ideal height for convenient boarding in low tide
- > Packaged in mesh bag used for drying and avoiding scratches on deck
- > Fits standard 1-5/8" Rod Holder ID

### Rod Holder Mount

- Solid gimbal mount design assures proper locking placement

### Fixed Base Mount

- Includes receiver with backing plate
- Attaches permanently to gunnel mount
- Come On Board Cast Stainless Steel Fixed Mount Handle Receiver only also sold separately as F16-0800C-1



F16-0800

F16-0810

Part #	Description	Height	Width	Tube OD
F16-0800-1	Come On Board Handle, Fixed Base Mount w/Receiver	56-1/4"	11-5/8"	1-1/2"
F16-0800C-1	Come On Board Fixed Base Mount Handle Receiver Only	3-1/2"	3"	1-3/4"
F16-0810-1	Come On Board Handle, Rod Holder Mount	57-1/2"	11-5/8"	1-1/2"



# DOCKSIDE

## Quick Release Fender Lock

**Stainless Steel Type 316**  
*Polished Finish*

- > Designed for single hand operation
- > Will allow easy installation and removal of float style fenders
- > Large push-button for comfortable operation
- > Large .88 hole diameter for rope
- > Overall height above deck: 1-19/32"
- > Drain plug: 1/4" NPT
- > Quick Release Fender Lock Receiver only also sold separately as F16-0151R-1

## Shore Power Cable Holder

**Stainless Steel Type 304**

- > Fits into standard Rod Holders at 1-5/8" diameter
- > Quick, adjustable height ring to compensate for low or high tide settings
- > Clamp-on ring can be adapted to 1-1/4" or 1-1/2" tube diameter by removing Delrin Washer
- > Accommodates 30, 50 and 100 AMP shore power cables
- > Shore Power Cable Holder Adjustable Ring only also sold separately as F16-0804-1

## Multi-Purpose 15° Portable Cleat

**Aluminum**  
*Brushed Finish*

- > Large S-shape 9" cleat
- > Ideal for 5/8" and 3/4" dock line for large boat applications
- > Pipe diameter 1-1/2" fits into standard Rod Holders 1-5/8" diameter
- > Loop hole design to hang fenders over the side or hanging hose while washing boat

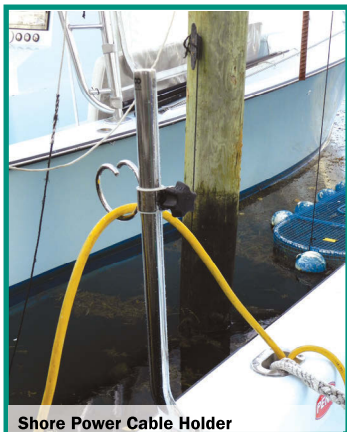

Shore Power Cable Holder

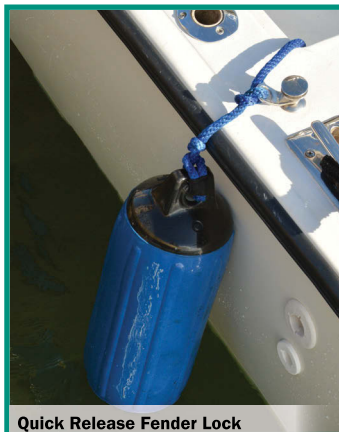

Quick Release Fender Lock



Multi-Purpose Cleat



**ALSO SOLD SEPARATELY**

Adjustable Ring only, F16-0804-1



Mounts to 1-1/4" & 1-1/2" Pipe

Gimbal design for secure locking placement

F16-0802

**ALSO SOLD SEPARATELY**

Quick Release Fender Lock Receiver only, F16-0151R-1

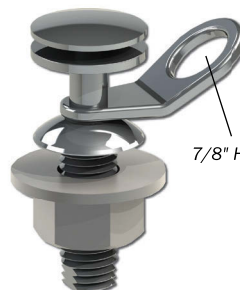

7/8" Hole ID

F16-0151

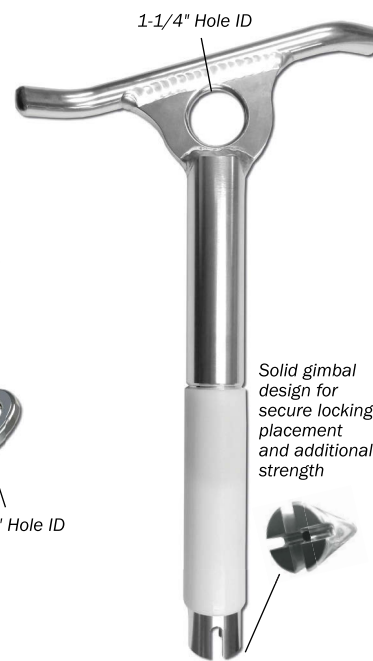

1-1/4" Hole ID

Solid gimbal design for secure locking placement and additional strength

F30-0861

Part #	Description	Height	Width	Tube OD
<b>F16-0151-1</b>	Quick Release Fender Lock	1-19/32" (above deck) 2" (below deck)	1-1/2" (knob) -	
<b>F16-0151R-1</b>	Quick Release Fender Lock Receiver Only	2-1/4"	2"	-
<b>F16-0802-1</b>	Shore Power Cable Holder w/Ring	29"	4"	1-1/2"
<b>F16-0804-1</b>	Shore Power Cable Holder Adjustable Ring Only	4-1/2"	8"	1-1/2"
<b>F30-0861BSA-1</b>	Multi-Purpose 15° Portable Cleat	14-1/2"	9"	1-1/2"



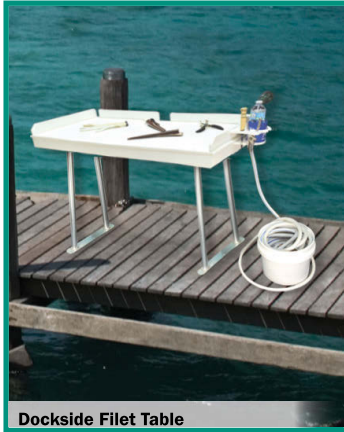

Dockside Filet Table

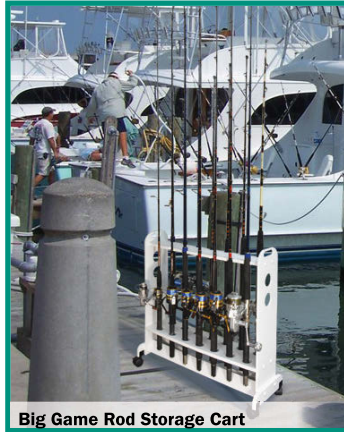

Big Game Rod Storage Cart



Trailer Glyde Slicks

## Dockside Filet Table

### High-Density Polyethylene

- > Brushed Aluminum legs
- > Permanently mounts to dock using continuous flat bar mounting pads
- > Water nozzle holder for convenient use and clean-up
- > Attached drink holder included
- > Filet plier and knife holder slots
- > Mounting hardware included
- > Holds up to 250lbs.

## Big Game Poly Rod Storage Cart

### High-Density Polyethylene

- > UV-stabilized White Polymer
- > Wash rods while in rack
- > Use indoor or outdoor
- > Locking casters offer easy mobility
- > Ideal for large spinning and conventional reels

## Trailer Glyde Slicks

### High-Density Polyethylene

- > Eliminates friction between the bottom of the boat and the runners
- > Easily installed on carpeted or bare bunks
- > Evenly distribute the weight of the boat
- > Includes Stainless Steel screws and instructions

### Light Duty Glyde Slicks

- Ideal for boats under 600lbs.

### Premium Glyde Slicks

- Ideal for boats up to 2000lbs.



P01-4821



R10-0514103

PRODUCT KNOWLEDGE



Big Game Rod Storage Cart accommodates light and medium tackle spinning, casting and conventional rods and reels.

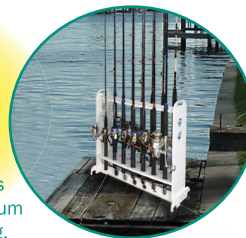

P05-06W / P05-08W

P06-06W

Part #	Description	Length	Height	Width
P01-4821W	Dockside Filet Table	48"	37"	21"
R10-0514103	14-Rod Big Game Cart	33-3/4"	33-1/4"	12"
P05-06W	6, 2' Light Duty Trailer Glyde Slicks	2'	7/16" Thick	1-5/8"
P05-08W	8, 2' Light Duty Trailer Glyde Slicks	2'	7/16" Thick	1-5/8"
P06-06W	6, 2' Premium Trailer Glyde Slicks	2'	7/16" Thick	1-1/2"



# LED LIGHTS

## LED Deck Light Flat Mount

### Polycarbonate Housing

- > 12-24V DC
- > USCG, ISO and SAE certified for Ignition Protection\*
- > Compact design bolts directly to any flat surface 5" long and 1-3/8" width
- > 8' hidden power cable
- > Wire chase guards included for running wires through tube or pipe
- > Includes Stainless Steel Type 304 swivel bracket and 3M adhesive tape for mounting options
- > High impact, UV-resistant, lightweight White or Black Polycarbonate housing
- > Durable and self-extinguishing clear plastic lens
- > Anodized Aluminum heatsink
- > LED chips are silicone potted for IP67 Waterproof (non-submersion)

### 4-LED Deck Light

- 10.0 Watt equivalent to a 55 Watt halogen flood light
- Powerful 700 lumen output with 100° spread beam angle
- Low power consumption (0.9 amps @ 12V, 0.5 amps @ 24V)

### 3-LED Deck Light

- 8.0 Watt equivalent to a 55 Watt halogen flood light
- Powerful 540 lumen output with 100° spread beam angle
- Low power consumption (0.6 amps @ 12V)
- Available in Blue or Red LED lights

\*Completely sealed lights tested in explosive environment and exposed to explosive atmosphere in high temperature that includes powering on-off 50 times without igniting the atmosphere at a temperature not exceeding 200° C. Meets statutory and regulatory requirements that assure customer satisfaction and safety. Ideal for use in engine rooms, battery compartments and anywhere fire safety is of most importance.



4-LED Flat Mount Deck Light

LED Deck Light Flat Mount has Stainless Steel Type 304 swivel bracket with 60° vertical pivoting rotation.



NEW! 4-LED



F38-8800



F38-8805

NEW! Black Housing

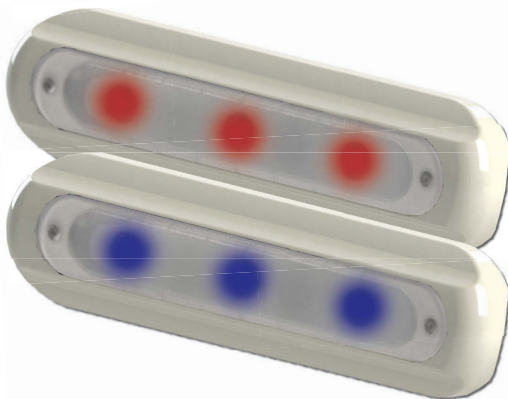

F38-8500



F38-8505

Dimensions are the same for both 3- and 4-LED lights

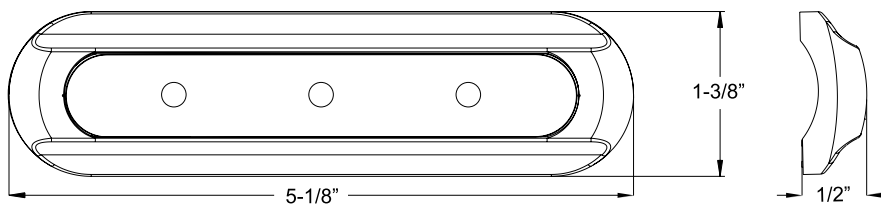

Part #	Description	Height	Width	Depth	LED Color	Lumens	Amperes Draw
F38-8805W-1	4-LED Deck Light, Black Housing	1-3/8"	5-1/8"	1/2"	White	700	.9 @ 12V
F38-8800W-1	4-LED Deck Light, White Housing	1-3/8"	5-1/8"	1/2"	White	700	.9 @ 12V
F38-8505B-1	3-LED Deck Light, Black Housing	1-3/8"	5-1/8"	1/2"	Blue	540	.6 @ 12V
F38-8505R-1	3-LED Deck Light, Black Housing	1-3/8"	5-1/8"	1/2"	Red	540	.6 @ 12V
F38-8500B-1	3-LED Deck Light, White Housing	1-3/8"	5-1/8"	1/2"	Blue	540	.6 @ 12V
F38-8500R-1	3-LED Deck Light, White Housing	1-3/8"	5-1/8"	1/2"	Red	540	.6 @ 12V





3-LED Pipe Mount Deck Light

## LED Deck Light Pipe Mount

### Aluminum Housing Anodized Finish

- > 12-24V DC
- > USCG, ISO and SAE certified for Ignition Protection\*
- > Compact design bolts directly to 1" schedule 40 pipe
- > 8' hidden power cable
- > Wire chase guards included for running wires through tube or pipe
- > Bright dip anodized Aluminum housing can also be powder coated
- > Durable and self-extinguishing clear plastic lense
- > Anodized Aluminum heatsink
- > LED chips are silicone potted for IP67 Waterproof (non-submersion)

**NEW!**  
4-LED

PRODUCT KNOWLEDGE



LED Deck Light Pipe Mount's low profile at 1/2" depth is ideal for t-tops, towers, railings, polings platforms and leaning posts.



F38-8800

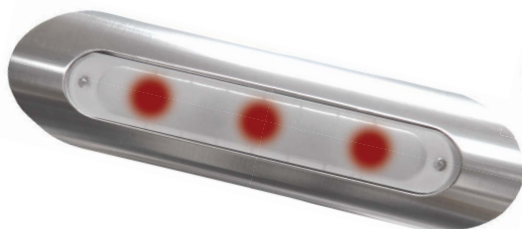

F38-8600 Series

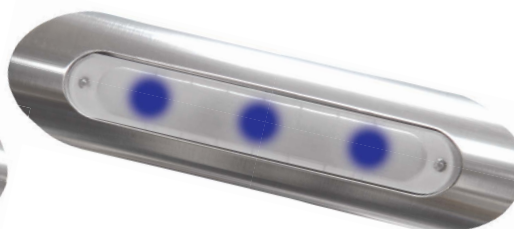

### 4-LED Deck Light

- 10.0 Watt equivalent to a 55 Watt halogen flood light
- Powerful 700 lumen output with 100° spread beam angle
- Low power consumption (0.9 amps @ 12V, 0.5 amps @ 24V)

### 3-LED Deck Light

- 8.0 Watt equivalent to a 55 Watt halogen flood light
- Powerful 540 lumen output with 100° spread beam angle
- Low power consumption (0.6 amps @ 12V)
- Available in Blue or Red LED lights

Dimensions are the same for both 3- and 4-LED lights

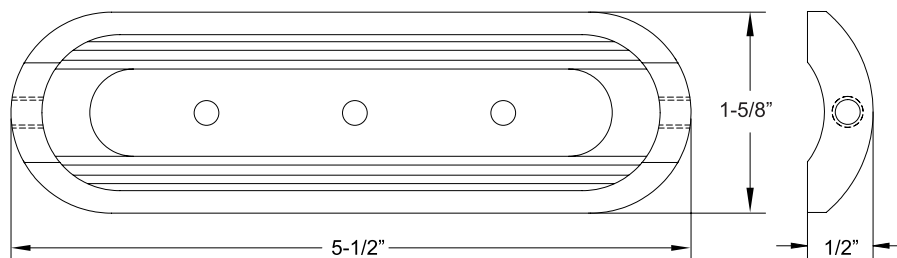

Part #	Description	Height	Width	Depth	LED Color	Lumens	Amperes Draw
F38-8800BXZ-W-1	4-LED Deck Light, White Light	1-5/8"	5-1/2"	1/2"	White	700	.9 @ 12V
F38-8600BXZ-B-1	3-LED Deck Light, Blue Light	1-5/8"	5-1/2"	1/2"	Blue	540	.6 @ 12V
F38-8600BXZ-R-1	3-LED Deck Light, Red Light	1-5/8"	5-1/2"	1/2"	Red	540	.6 @ 12V

*\*Completely sealed lights tested in explosive environment and exposed to explosive atmosphere in high temperature that includes powering on-off 50 times without igniting the atmosphere at a temperature not exceeding 200° C. Meets statutory and regulatory requirements that assure customer satisfaction and safety. Ideal for use in engine rooms, battery compartments and anywhere fire safety is of most importance.*



## LED LIGHTS

LED T-Top Light  
Pipe MountAluminum Housing  
Anodized Finish

- > 8.0 Watt per section, 24 Watt total
- > 12-24V DC
- > Compact design bolts directly to 1" IPS pipe
- > White light has powerful 1080 lumen output with 100° spread beam angle
- > Red or Blue light 540 lumen output
- > Requires On-Off-On switch for proper operation
- > Very low power consumption (1.8 amps @ 12V)
- > 14' hidden power cable
- > Able to switch from White light to Blue or to Red light
- > Bright dip anodized Aluminum housing
- > Durable and self-extinguishing clear plastic lens
- > LED chips are silicone potted for IP67 waterproof



LED T-Top Pipe Mount Light

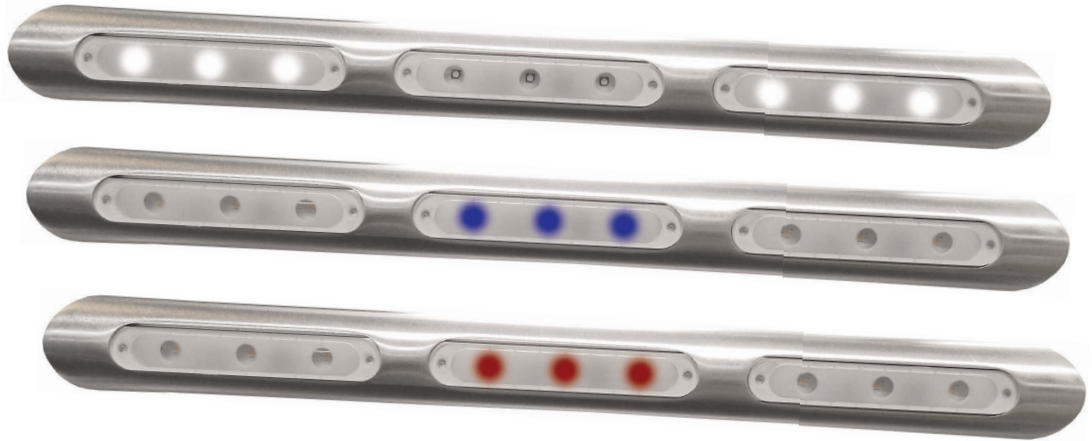

## PRODUCT KNOWLEDGE



LED T-top Light Pipe Mount's middle lights are off when White lights are on, when Blue or Red lights are on, side lights are off.

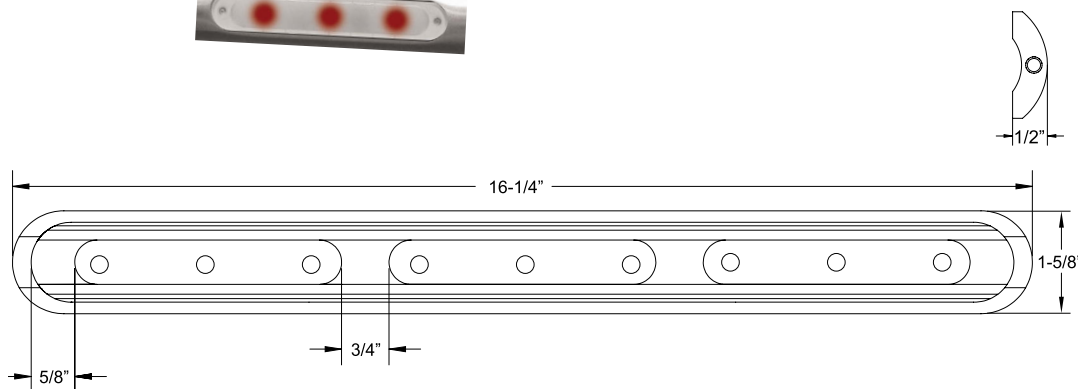
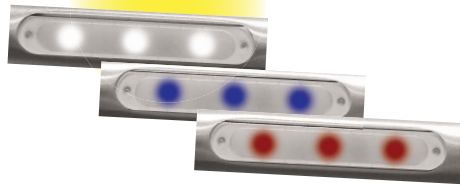

Part #	Description	Height	Width	Depth	Lumens	Amperes Draw
F38-9600BXZ-B-1	LED T-top Light, White to Blue Light	1-5/8"	16-1/4"	1/2"	540 (1080 White Light)	1.8 @ 12V
F38-9600BXZ-R-1	LED T-top Light, White to Red Light	1-5/8"	16-1/4"	1/2"	540 (1080 White Light)	1.8 @ 12V



TACO  
MARINE



800.653.8568  
tacomarine.com





LED T-Top Tube Light

## LED T-Top Tube Light

### Aluminum Housing Anodized Finish

- > 12-24V DC
- > 108 LEDs
- > 14' wiring cable
- > IP67 Waterproof (non-submersible)

### T-Top Replacement Tube Light

- 12-24V DC
- 108 LEDs
- 14' wiring cable
- Includes mounting clips
- Fits most existing t-top light housing
- Switch from White to Red light or to Blue light



F38-2050

F38-2060

## LED Spreader Light

- > 12-28Volt AC/DC
- > High 675 lumen output
- > Six (6) high-powered 1-Watt LEDs
- > IP67 Waterproof (non-submersible)
- > Wide 150° spread beam angle
- > Adjustable Stainless Steel mounting bracket with adjustable tilt
- > UV- and impact-resistant White housing and polycarbonate lens

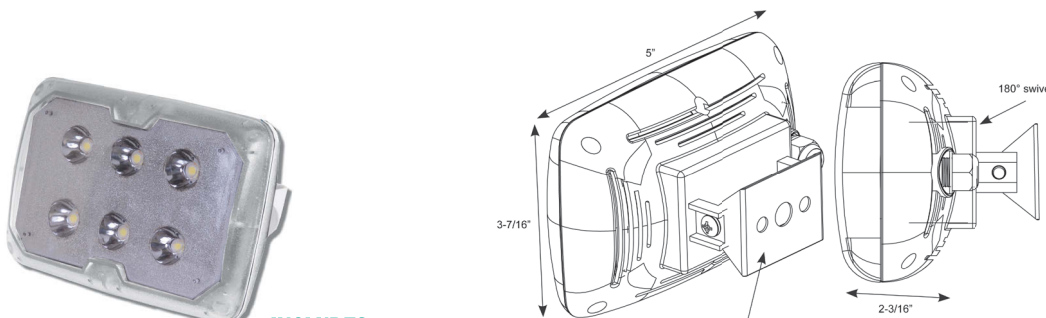
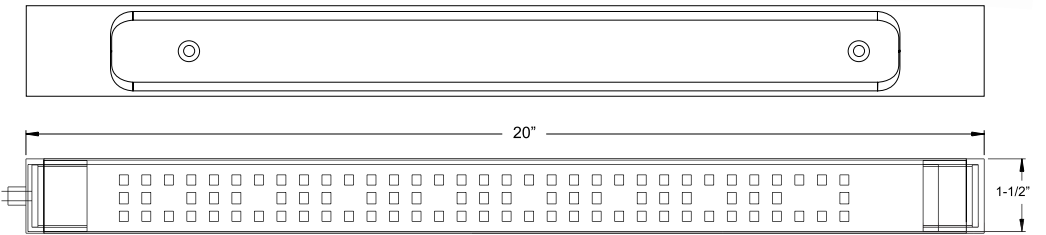

F38-4600WHA-1

### INCLUDES

Clamps for Standard 3/4" - 1" IPS T-top Ring (1-1/16" & 1-5/16" OD Pipe)



Part #	Description	Height	Width	Depth	Lumens	Amperes Draw
F38-2050B-1	LED T-top Light w/Aluminum Housing, Wht/Blue	1-1/2"	20"	1-1/2"	300	.5 @ 12V
F38-2050R-1	LED T-top Light w/Aluminum Housing, Wht/Red	1-1/2"	20"	1-1/2"	300	.5 @ 12V
F38-2060B-1	LED Replacement Tube Light, Wht/Blue	1-1/2"	20"	1-1/2"	300	.5 @ 12V
F38-2060R-1	LED Replacement Tube Light, Wht/Red	1-1/2"	20"	1-1/2"	300	.5 @ 12V
F38-4600WHA-1	LED Spreader Light	3-7/16"	5"	2-3/16"	675	.5 @ 12V



# LED LIGHTS

## Rub Rail Mounted LED Navigation Lights

### Stainless Steel Type 304 High Polished Finish

- > Meets ABYC/USCG requirements for both sail and power boat designation
- > Anodized Aluminum heat sink for maximum heat dissipation
- > Set includes 3-Watt Port (Red) and Starboard (Green) LEDs
- > IP68 rating for "wet locations"
- > Easy installation with instructions included
- > Reliable long-life LEDs will provide years of maintenance-free service
- > 120° unobstructed view

### Navigation Light Set, 4-1/2"

- Designed to fit Taco Marine's popular Rub Rail V21-9659 and Rub Rail V21-9959
- Ideal for up to 30' boats

### Navigation Light Set, 2-5/8"

- Designed to fit Taco Marine's larger Flex Core Rub Rail V21-9906
- Ideal for up to 40' boats



LED Navigation Light Set

Patent #2014/0056013



F38-6600

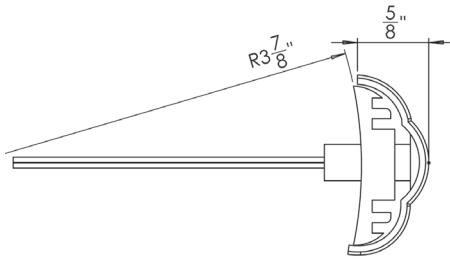

PRODUCT KNOWLEDGE

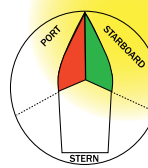

Each set of Rub Rail Mounted Navigation Lights include 2 lights: Red for port and Green for starboard.

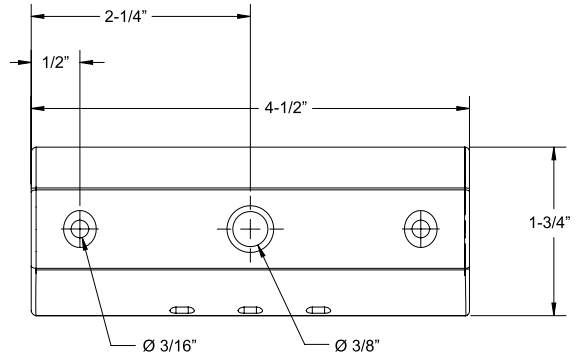

F38-6700

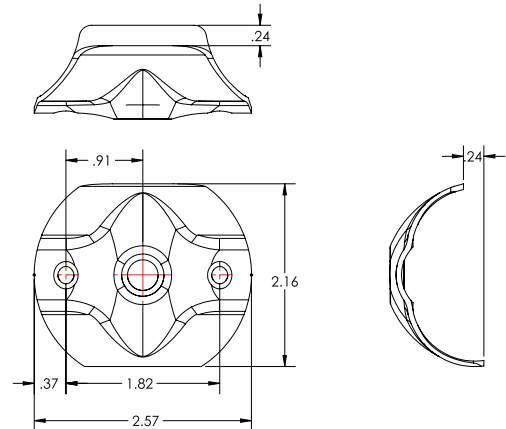

Part #	Description	Height	Width	Depth	Amperes Draw
F38-6600-1	Rub Rail Mounted Navigation Light Set, 4-1/2"	1-3/4"	4-1/2"	5/8"	.6 @ 12V
F38-6700-1	Rub Rail Mounted Navigation Light Set, 2-5/8"	2-3/16"	2-5/8"	5/8"	.6 @ 12V





LED Navigation Light Set

## Rub Rail Mounted LED Navigation Lights

**Stainless Steel Type 316 High Polished Finish**

### Navigation Light Set, Insert

- Easy installation with both Vinyl and Stainless Steel inserts
- Designed to fit Taco Marine's popular Rub Rails that take 3/4" insert
- Ideal for up to 30' boats

### Surface Mount Side Light Set

- Easy installation with marine adhesive sealants
- Low profile round navigation light set (Red and Green) designed to mount on both sides of cabin or hard top for clear, elevated visibility
- Available with or without plug
- Ideal for up to 40' boats

### Surface Mount Stern Light Single

- Easy installation with marine adhesive sealants
- Low profile round navigation White light designed to mount on transom area of boat
- Available with or without plug
- Ideal for up to 40' boats



F38-6800

**NEW!**

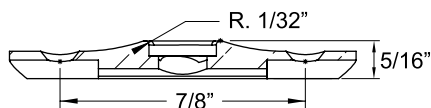
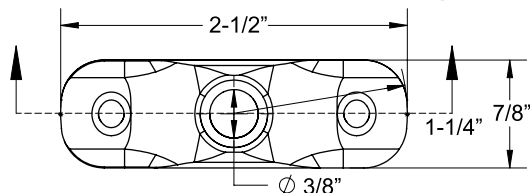

F38-6800C-1 (w/o Plug)

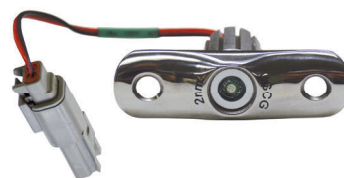

F38-6800C-2 (w/Plug)

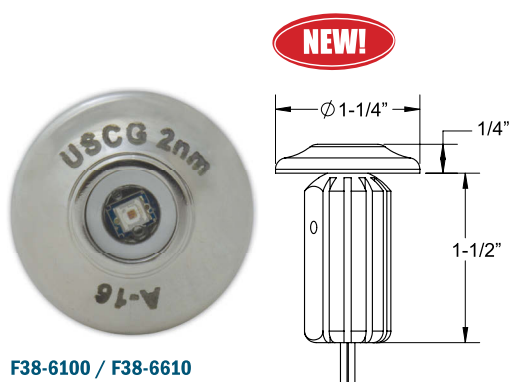

F38-6100 / F38-6610

**NEW!**



Surface Mount w/o Plug



Surface Mount w/Plug

Part #	Description	Height	Width	Depth	Amperes Draw
F38-6800C-1	Rub Rail Mounted Navigation Light Set, w/o Plug	3/4"	2-1/2"	5/16"	.6 @ 12V
F38-6800C-2	Rub Rail Mounted Navigation Light Set, w/Plug	3/4"	2-1/2"	5/16"	.6 @ 12V
F38-6610C-1	Surface Mount Side Light Set, w/o Plug	1-1/4"	1-1/4"	1/4"	.6 @ 12V
F38-6610C-2	Surface Mount Side Light Set, w/Plug	1-1/4"	1-1/4"	1/4"	.6 @ 12V
F38-6100C-1	Surface Mount Stern Light Single, w/o Plug	1-1/4"	1-1/4"	1/4"	.6 @ 12V
F38-6100C-2	Surface Mount Stern Light Single, w/Plug	1-1/4"	1-1/4"	1/4"	.6 @ 12V

∞Special Order



# MARINE LUMBER

## King Starboard® Marine-Grade Polymer Sheet

- > UV-stabilized marine-grade high-density polyethylene specifically designed to withstand harsh marine environments
- > Available in full and half sheets and cut sizes shrink-wrapped for retail merchandising
- > Excellent resistance to sun and salt water
- > Ideal wood replacement for cabinets, dock and step boxes
- > Easily drilled, cut and routed
- > Textured surface



King Starboard Polymer Sheet



Part #	Length	Width	Thick	Color
<b>Full Sheets</b>				
<b>P10-5096BLK54</b>	96"	54"	1/2"	Black
<b>P10-5096SFM54</b>	96"	54"	1/2"	Seafoam
<b>P10-5096WHA54</b>	96"	54"	1/2"	White
<b>P10-7596BLK54</b>	96"	54"	3/4"	Black
<b>P10-7596SFM54</b>	96"	54"	3/4"	Seafoam
<b>P10-7596WHA54</b>	96"	54"	3/4"	White
<b>Half Sheets</b>				
<b>P10-5048BLK54</b>	48"	54"	1/2"	Black
<b>P10-5048SFM54</b>	48"	54"	1/2"	Seafoam
<b>P10-5048WHA54</b>	48"	54"	1/2"	White
<b>P10-7548WHA54</b>	48"	54"	3/4"	White
<b>Cut Sizes*</b>				
<b>P10-2506WHA12-1</b>	12"	6"	1/4"	White
<b>P10-2512WHA12-1</b>	12"	12"	1/4"	White
<b>P10-2512WHA27-1</b>	12"	27"	1/4"	White
<b>P10-2524BLK54-1</b>	24"	54"	1/4"	Black
<b>P10-2524WHA27-1</b>	24"	27"	1/4"	White
<b>P10-2524WHA54-1</b>	24"	54"	1/4"	White
<b>P10-5012BLK27-1</b>	12"	27"	1/2"	Black
<b>P10-5012SFM27-1</b>	12"	27"	1/2"	Seafoam
<b>P10-5012WHA27-1</b>	12"	27"	1/2"	White
<b>P10-5024BLK27-1</b>	24"	27"	1/2"	Black
<b>P10-5024BLK54-1</b>	24"	54"	1/2"	Black
<b>P10-5024SFM27-1</b>	24"	27"	1/2"	Seafoam
<b>P10-5024SFM54-1</b>	24"	54"	1/2"	Seafoam
<b>P10-5024WHA27-1</b>	24"	27"	1/2"	White
<b>P10-5024WHA54-1</b>	24"	54"	1/2"	White
<b>P10-7512BLK27-1</b>	12"	27"	3/4"	Black
<b>P10-7512WHA27-1</b>	12"	27"	3/4"	White
<b>P10-7524WHA27-1</b>	24"	27"	3/4"	White
<b>P10-7524WHA54-1</b>	24"	54"	3/4"	White

\*Shrink wrapped for retail merchandising





King Starboard Anti-Skid Polymer Sheet

## King Starboard® Anti-Skid Marine-Grade Polymer Sheet

- > UV-stabilized high-density polyethylene
- > Special high friction surface in a diamond pattern finish prevents slipping and promotes drainage when wet
- > Resistant to harshest marine environment
- > Passes ASTM D2047 Slip Resistant testing
- > Resists most stains and does not change color
- > Does not rot or delaminate
- > Does not need refinishing
- > Chemical resistant
- > Cleans easily with marine-grade soaps or cleaners using fresh water



Anti-Skid



## King ColorCore® Engravable Marine-Grade Polymer Sheet

- > UV-stabilized high-density polyethylene
- > Easy to engrave or machine with router
- > Cap thickness on both sides is .050"
- > Does not warp, rot or delaminate
- > Recommended for signage, plaques, ID plates

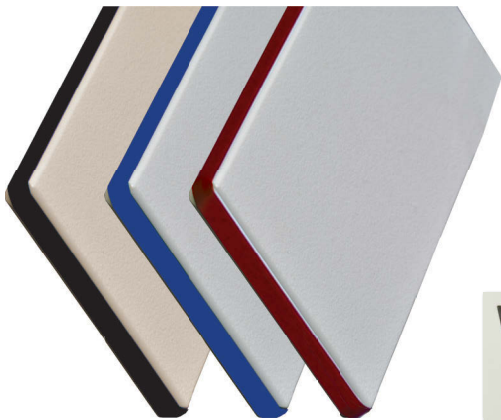

ColorCore

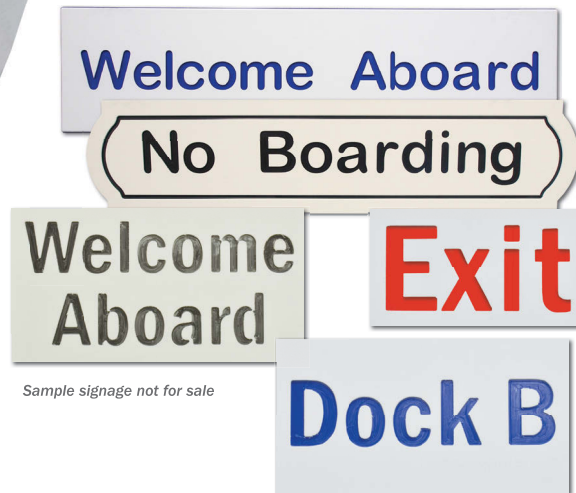

Sample signage not for sale

Part #	Length	Width	Thick	Color
<b>Anti-Skid Sheet</b>				
P14-5012WHA27-1	27"	12"	1/2"	White
P14-7512WHA27-1	27"	12"	3/4"	White
<b>ColorCore Sheet</b>				
P16-2512WBKW27-1*	27"	12"	1/4"	Off White-Black-Off White
P16-2512WBLW27-1	27"	12"	1/4"	White-Blue-White
P16-2512WRDW27-1	27"	12"	1/4"	White-Red-White

\*Off-White



# CONVERSION CHART

Fraction	Decimal	Millimeter
1/64	0.0156	0.3969
1/32	0.0313	0.7938
3/64	0.0469	1.1906
1/16	0.0625	1.5875
5/64	0.0781	1.9844
3/32	0.0938	2.3813
7/64	0.1094	2.7781
1/8	0.1250	3.1750
9/64	0.1406	3.5719
5/32	0.1563	3.968
11/64	0.1719	4.3656
3/16	0.1875	4.7625
13/64	0.2031	5.1594
7/32	0.2188	5.5563
15/64	0.2344	5.9531
1/4	0.2500	6.3500
17/64	0.2656	6.7469
9/32	0.2813	7.1438
19/64	0.2969	7.5406
5/16	0.3125	7.9375
21/64	0.3281	8.3344
11/32	0.3438	8.7313
23/64	0.3594	9.1281
3/8	0.3750	9.5250
25/64	0.3906	9.9219
13/32	0.4063	10.3188
27/64	0.4219	10.7156
7/16	0.4375	11.1125
29/64	0.4531	11.5094
15/32	0.4688	11.9063
31/64	0.4844	12.3031
1/2	0.5000	12.7000

Fraction	Decimal	Millimeter
33/64	0.5156	13.0969
17/32	0.5313	13.4938
35/64	0.5469	13.8906
9/16	0.5625	14.2875
37/64	0.5781	14.6844
19/32	0.5938	15.0813
39/64	0.6094	15.4781
5/8	0.6250	15.8750
41/64	0.6406	16.2719
21/32	0.6563	16.6688
43/64	0.6719	17.0656
11/16	0.6875	17.4625
45/64	0.7031	17.8594
23/32	0.7188	18.2563
47/64	0.7344	18.6531
3/4	0.7500	19.0500
49/64	0.7656	19.4469
25/32	0.7813	19.8438
51/64	0.7969	20.2406
13/16	0.8125	20.6375
53/64	0.8281	21.0344
27/32	0.8438	21.4313
55/64	0.8594	21.8281
7/8	0.8750	22.2250
57/64	0.8906	22.6219
29/32	0.9063	23.0188
59/64	0.9219	23.4156
15/16	0.9375	23.8125
61/64	0.9531	24.2094
31/32	0.9688	24.6063
64/64	0.9844	25.0031
1	1.0000	25.4000

## IPS ("Iron Pipe Size") Conversion Chart Schedule 40 & 80 Pipe

IPS	OD		Circumference	
3/4"	1-1/16"	1.050"	3-5/16"	3.299"
1"	1-5/16"	1.315"	4-1/8"	4.131"
1-1/4"	1-11/16"	1.660"	5-7/32"	5.215"
1-1/2"	1-15/16"	1.900"	5-31/32"	5.969"
2"	2-3/8"	2.375"	7-5/32"	7.461"

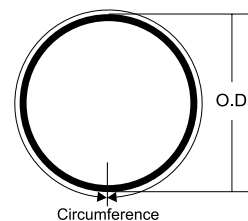

## Finish Specifications

Finishes specified in this catalog reflect Taco Marine's stock finishes. Other finishes are available provided minimum quantity requirements are met and sufficient lead-time is given.

### ANODIZED ALUMINUM FINISH

Anodizing is an electrolytic process that redeposits a protective coating on an Aluminum surface. This coating becomes an integral part of the Aluminum and will not peel or flake.

The following is a complete list of anodized finishes available either from stock and/or special order. Please refer to our finish codes when specifying a particular finish.

#### Brite Dip Finish

**BLY:** Silver Brite Dip and Anodized Anodized finish for chrome like appearance. Withstands corrosive environments. Extrusion flow lines may appear through the anodized finish.

#### Premium Brite Dip Finish

**BLS:** Brite Dip, Mechanically Linear Sanded and Anodized Fine wire brush and anodized finish. The mechanical brushing masks unsightly scratches that occur from contact and handling during fabrication or everyday use.

**BSA:** Silver Brite Dip, 320 Grit Mechanically spiral sanded and anodized, for round tube and pipe. Mechanically sanded and anodized finish for products with corrosive, high traffic exposure. The mechanical brushing masks unsightly scratches that occur from contact and handling during fabrication or everyday use.

**BSS:** Silver Brite Dip, 320 Grit Mechanically spiral sanded and anodized, for round pads. Mechanically sanded and anodized finish for products with corrosive, high traffic exposure. The mechanical brushing masks unsightly scratches that occur from contact and handling during fabrication or everyday use.

**BSY:** Silver Brite Dip, 180 or 320 Grit Mechanically lineal sanded and anodized, for extrusions. Mechanically sanded and anodized finish for products with corrosive, high traffic exposure. The mechanical brushing masks unsightly scratches that occur from contact and handling during fabrication or everyday use.

**BXY:** Polished, Brite Dip Anodized Simulated Stainless Steel finish for corrosive and highly aesthetically critical environments requiring the most blemish-free Aluminum extrusion available. Most extrusion flow lines are removed during the polishing process.

**BXZ:** Brite Dipped 800 Grit Mechanically Sanded and Anodized Finish for products with corrosive high traffic exposure. The mechanically brushed finish mask scratches that occur from everyday use and the anodic coating protects against the marine environment harsh elements. This finish matches up well next to either BSA or BXY finished products.

### Standard Anodized Finish

**TAL:** Polished, Clear Anodized Mechanically buffed, semi-brite. A traditional anodized finish with a subtle polish. Most extrusion flow lines are removed during the polishing process.

**VEL:** Etch, Clear Anodized (satin) A cost effective, matte finish. Provides the greatest corrosion protection for minimal aesthetically important exposure.

### No Finish

**AES:** Mill finish – as extruded No secondary finishing. Primarily used for industrial applications or for third party finishing or powder coating.

**AEY:** Mill finish – as extruded No secondary finishing. Primarily used for industrial applications or for third party finishing.

## RUB RAIL / TRIM & MOULDING COLOR GUIDE\*

Colors specified in this catalog reflect Taco Marine's standard Rub Rail and Trim & Moulding colors. Custom colors are available provided minimum quantity requirements are met and sufficient lead-time is given.

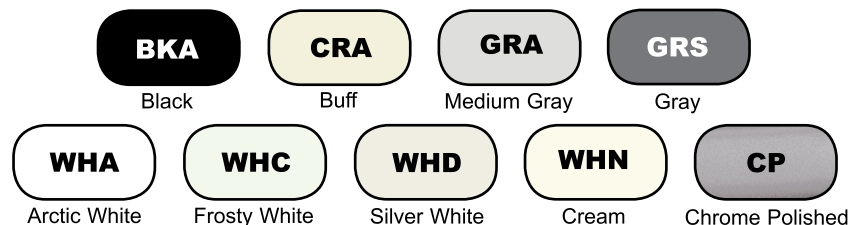

\*DUE TO VARIATIONS IN THE PRINTING PROCESS, COLOR MAY VARY SLIGHTLY FROM THE ORIGINAL PRODUCT. COLOR SAMPLES AVAILABLE UPON REQUEST.



# TERMS & CONDITIONS

## LEAD TIMES

Lead times at Taco Marine are based on product availability and the time it will take to prepare and package products to avoid freight damage.

Unless otherwise stipulated, Taco Marine will ship most stock orders the same day if they are received before 10:00 a.m. Orders received after 10:00 a.m. will ship the following day.

## FREIGHT PROGRAM

Taco Marine provides freight inclusive programs based on individual customer needs. Please discuss the details with your Taco Marine Sales Representative.

Freight programs are designed to minimize the amount of damage that can occur in transit while still ensuring efficient delivery time for your needs.

Unless otherwise stipulated, Taco Marine will ship freight prepaid and add the freight cost to your invoice. Shipment options include:

- **Common carrier.** Taco Marine can assist in recommending a carrier and providing approximate freight quotes.
- **UPS.** Taco Marine will advise on weight and size limitations at the time shipping arrangements are being made. Acceptable UPS standards are less than 150 lbs, 130" in combined length and girth and/or 108" in length.

If requested orders can also ship as freight collect (consignee billing) or third party billing. Each of these instances requires an open account with the chosen carrier.

- **EZ Freight.** This program allows a quick turn around on smaller non-recurring lineal profile orders. Lineal profiles between 144" and 240" in length are available with delivery anywhere in the continental U.S. The fee schedule for this program is based on package weight and dimensions, with a flat rate of \$140.00 up to 100 lbs. Residential deliveries will be charged an additional fee of \$80.00.

## DAMAGE, LOSS AND/OR SHORTAGE

Taco Marine exercises the utmost care when packaging and shipping products to ensure your order is received in good condition. Any visible damage or lost packages noticed at the time of delivery must be communicated to the freight carrier immediately and a claim should be filed (Taco Marine recommends adding a written note to the freight bill).

On freight collect orders, Taco Marine can assist with the process of filing a claim by providing information on the number of packages, shipment details and tracking but is unable to file a claim directly with the carrier once the goods have been received and accepted by the carrier.

It is also important that goods are inspected quickly to discover any hidden damages or shortages. Any additional shortages or damages should be communicated to Customer Service within five (5) days of receipt to ensure a replacement order is promptly processed

## RETURNED GOODS POLICY

Taco Marine products are all carefully tested and inspected to ensure optimal levels of performance. It is the responsibility of the receiving party to check all materials to ensure form and fitness for the application for which product was purchased. In the event that material is not fit for application, Taco's liability is limited to material cost. Once product is altered in any fashion, Taco's liability ends.

It is Taco Marine's discretion whether product will be repaired or replaced without charge, subject to the performance guarantees stated in the warranty.

All returns require prior authorization from Customer Service. An RGA number must be issued or returned product will be refused at Taco Marine's Receiving dock. If defective, Taco Marine will pay return freight and replace or repair the goods. If not defective or shipped in error, a minimum restocking charge of 20% will be applied and return freight charged back to the customer. Please contact Customer Service for more information.

The following requirements also pertain to returned goods:

- A copy of the original invoice must accompany all returns.
- Taco Marine is unable to accept special order products (made to order, cut to length, etc.) for return or credit.
- Goods must be returned in original condition and packaging to avoid additional charges.

## BUSINESS HOURS

Office hours are from 8:00 am to 5:00 pm, Eastern Standard Time, Monday through Friday.

## PAYMENT TERMS

The accepted terms of payment are COD or Net 30 upon proper credit approval. To obtain a credit application and a list of credit requirements contact Customer Service.

## PRICES

Products should be ordered in standard pack multiples (as defined in Taco Marine's price sheets). All products ordered in less than standard pack quantities are subject to broken case pricing.

## MINIMUM ORDERS

Taco Marine does its best to be easy to do business with. Therefore, a minimum order requirement has been eliminated for marine trade customers. However, any orders below \$200 will be charged a \$20 handling fee. Additional charges may apply for cutting, coiling or special packaging.

## SPECIAL ORDERS

As a service to Taco Marine customers, products that have been deleted from this catalog can still be purchased.

If the product is no longer in inventory, Taco Marine will be pleased to provide pricing based on production requirements. Minimum quantities vary based on production, process, finishing, secondary fabrication and packaging.

## SAMPLE POLICY

Taco Marine is pleased to provide samples of any featured catalog items. For lineals, we offer 2" to 6" samples. Within the United States, samples will ship via UPS-Ground or US mail, whenever possible, within 48 hours of the original request.

**Taco Marine sells exclusively to marine trade customers.**

Taco Marine customers consist of marine manufacturers, boat builders, metal and canvas fabricators, accessory manufacturers, marine wholesalers, major marine retailers, and specialty marine e-commerce companies.

Consumers and marine repair facilities can visit [tacomarine.com](http://tacomarine.com) to locate retailers or distributors carrying Taco Marine products.

**POSSESSION OF THIS CATALOG DOES NOT ENTITLE THE BEARER THE RIGHT TO PURCHASE FROM THE COMPANY.**





Taco Marine products are all carefully tested and inspected to ensure optimal levels of performance.

Taco Marine warrants to the original purchaser of its products that should any product be proven defective in material or workmanship within one, three or five year of original purchase, they will be repaired or replaced without charge, subject to the performance guarantees stated in this warranty.

The Taco Marine limited warranty applies to all products unless otherwise noted.

**Five Year Limited Warranty:**

Rub Rail Products

Trim and Moulding Products

General Hardware including Pipe and Tubing

Hinges and Latches

Taco Marine warrants to the original purchaser of its Rub Rail products that should any product be proven defective in material or workmanship within five years of original purchase, they will be repaired or replaced without charge, subject to the performance guarantees stated in this warranty. These products are intended for pleasure crafts, used for recreation. Exposure to harsh marine environments requires all products to be rinsed with fresh water after use and be regularly maintained.

**Taco Marine guarantees the performance of these products as follows:**

Aluminum Extrusions and Hardware are guaranteed against fading of anodized finish, corrosion, except for non-anodized surfaces resulting from cutting, machining, tight radius bending, scratching, metal to metal contact or other exposure of the base Aluminum. This guarantee does not extend to corrosion resulting from galvanic reaction (improper electrical grounding). Slight fading or dullness of finish over time is a normal occurrence of weathering and does not constitute a defect.

Vinyl Extrusions and Nylon Hardware are guaranteed against significant fading, cracking or swelling and significant reduction of plasticity, modulus, tensile strength and dimensional integrity. Slight color variation is a normal occurrence of weathering and does not constitute a defect.

Stainless Steel Lineals and Cast or Stamped Hardware are guaranteed against loss of luster, corrosion and rust, except that resulting from cutting, machining, scratching or metal to metal contact. This guarantee does not extend to corrosion or rust from galvanic reaction (improper electrical grounding). Slight luster variation over time is a normal occurrence of weathering and does not constitute a defect.

Taco Marine's liability and purchaser's exclusive remedy for damages shall not be greater than the purchase price of the actual supplied product claimed to be defective and Taco Marine shall not be liable for any indirect, incidental or consequential damages, including, but not limited to, present or prospective profits, reliance expenditures or commitments, reputation, goodwill or claims of third parties.

During this warranty period, your Taco Marine product will either be repaired or replaced without charge to the original purchaser, when returned prepaid and insured with proof of purchase date. This warranty covers repair or replacement costs and freight back to the original purchaser-consumer.

This warranty does not apply to any product that has been damaged through alteration, mishandling, misuse, neglect or accident, unless otherwise stipulated. This warranty is in lieu of all other warranties, expressed or implied and no persons or representative is authorized to assume for the company any other liability in connection with the sale of this product. Some states do not allow limitations on how long an implied warranty lasts or the exclusion or limitations of incidental or consequential damage, so the above limitations or exclusions may not apply to you.

This warranty gives you specific legal rights and you may also have other rights that vary from state to state.

**Three Year Limited Warranty:**

Sport Fishing Products

Taco Marine warrants to the original purchaser of Taco Marine Sport Fishing products to be free from factory defects in materials and workmanship for a period of three years from the date of purchase. Should they be proven defective in material or workmanship within three years of original purchase, they will be repaired or replaced without charge, subject to the performance guarantees stated in this warranty.

These products are intended for pleasure crafts, used for recreation. Exposure to harsh marine environments requires all products to be rinsed with fresh water after use and be regularly maintained.

**This warranty excludes the following:**

Damage by collision, faulty or incorrect release clips, damage of components due to corrosive cleaners or lubricants, damage as a result of a combination of rough seas and high speeds, and failure to wash off salt water. This warranty is void if product has been damaged by neglect, unreasonable use, improper service or failure to follow maintenance guidelines.

Taco Marine's liability and purchaser's exclusive remedy for damages shall not be greater than the purchase price of the actual product claimed to be defective and Taco Marine shall not be liable for any indirect, incidental or consequential damages, including, but not limited to, present or prospective profits, reliance expenditures or commitments, reputation, goodwill or claims of third parties.

During this warranty period, your Taco Marine product will either be repaired or replaced without charge to the original purchaser, when returned prepaid and insured with proof of purchase date. This warranty covers repair or replacement costs and freight back to the original purchaser-consumer.

**Three Year Limited Warranty:**

Seating and Table Pedestal Products

Taco Marine warrants to the original purchaser of Taco Marine's Seating and Table Pedestal products to be free from factory defects in materials and workmanship for a period of three years from the date of purchase. Should they be proven defective in material or workmanship within three years of original purchase, they will be repaired or replaced without charge, subject to the performance guarantees stated in this warranty.

Metal components are guaranteed against loss of luster, corrosion and rust, except that resulting from cutting, machining, scratching or metal to metal contact. This guarantee does not extend to corrosion or rust from galvanic reaction (improper electrical grounding). Slight diminishing of luster may occur over time as a normal occurrence of weathering and does not constitute a defect.

Fabrics are guaranteed against significant fading and shape distortion. Minor discoloration or stretch may occur over time as a normal occurrence of weathering and use and does not constitute a defect.

These products are intended for pleasure crafts, used for recreation. Exposure to harsh marine environments requires all products to be rinsed with fresh water after use and be regularly maintained.

**This warranty excludes the following:**

Damage by misuse, overloading, faulty or incorrect installation, damage of components or fabrics due to corrosive cleaners or lubricants, and failure to wash off salt water and otherwise provide proper care and maintenance. This warranty is void if product has been damaged by neglect, unreasonable use, improper service or failure to follow general maintenance guidelines.

Taco Marine's liability and purchaser's exclusive remedy for damages shall not be greater than the purchase price of the actual product claimed to be defective and Taco shall not be liable for any indirect, incidental or consequential damages, including, but not limited to, present or prospective profits, reliance expenditures or commitments, reputation, goodwill or claims of third parties.

During this warranty period, your Taco Marine product will either be repaired or replaced without charge to the original purchaser, when returned prepaid and insured with proof of purchase date. This warranty covers repair or replacement costs and freight back to the original purchaser-consumer.



# ALPHABETICAL INDEX

## A

### Accessories - Seats & Pedestals SP16

Carpet Ring SP17  
Flush Mount Base Plug SP17  
Helm Chair Slide SP16  
Leaning Post Cooler Strap SP17  
Neptune Tackle Storage Bag SP17  
Universal Leaning Post Backrest SP16

### Accessories - Sport Fishing SF38

Base Reducer SF37  
Drink Holder SF38  
Filet Table Adjustable Gunnel Mount SF39  
Fishing Knife & Plier Holder SF39  
Mounting Plate SF37  
Outrigger Line Caddy SF37  
Rigging Strip SF39  
Rod Holder Liner SF37  
Trident Tool Caddy SF39  
Tumbler Holder SF38

## C

### Canvas Top Fittings MF41

Ball & Socket Top Cap MF41  
Boat Cover Pole MF47  
Canvas & Upholstery Welt & Track MF46  
Curtain Track & Components MF45  
Deck Hinge MF42  
Eye Strap MF45  
Pin & Lanyard MF45  
Top Hardware "Standard" MF43  
Base MF44  
Eye End MF43  
Jaw Slide MF43  
Nylon MF44

## D

### Dockside Accessories MA97

Big Game Poly Rod Storage Cart MA99  
Come On Board Handle MA97  
Dockside Filet Table MA99  
Multi-Purpose 15° Portable Cleat MA98  
Quick Release Fender Lock MA98  
Shore Power Cable Holder MA98  
Trailer Glyde Slicks MA99

## H

### Helm Chairs SP6

Capri Helm Chair SP6  
Captiva Helm Chair SP8  
Coastal Helm Chair SP9

### Hinges HL89

Butt Hinge HL90  
Command Ratchet Hinge HL92  
Continuous Hinge HL89  
Hasp Hinge HL93  
Hatch Hinge HL90  
Hidden Fastener HL93  
Intelli-Hinge HL93  
Strap Hinge HL90

### Hull Accessories TM87

## L

### Latches HL94

Grab Handle HL95  
Latch-tite Lifting Handle HL95  
Lifting Ring HL95  
Sundeck Latch HL94  
Walk-Thru Windshield Latch HL94

### Leaning Posts SP3

Leaning Post Footrest Hinge MF57  
Leaning Post Pins & Pads MF57  
Neptune III Leaning Post SP4  
Neptune II Leaning Post SP3  
Neptune Premium Leaning Post SP5

### LED Lights MA100

LED Deck Light Flat Mount MA100  
LED Deck Light Pipe Mount MA101  
LED Spreader Light MA103  
LED T-Top Light Pipe Mount MA102  
LED T-Top Tube Light MA103  
Rub Rail Mounted  
LED Navigation Lights MA104

## M

### Marine Lumber MA106

ColorCore Engravable Marine-Grade  
Polymer Sheet MA107  
Starboard Anti-Skid Marine-Grade  
Polymer Sheet MA107  
Starboard Marine-Grade  
Polymer Sheet MA106

### Moulding TM82

Angle Moulding TM82  
Channel TM86  
Drip Moulding TM84  
Edge Moulding TM82 TM86  
Flexible Vinyl TM83  
Flex Trim TM83  
Half Oval TM84  
Hatch Trim TM86  
Hull Stiffener TM87  
Slide Track TM85  
Sliding Door Track TM85  
T-Hatch Trim TM85  
U-Channel TM83  
Wire Chase TM87

## O

### Outrigger Kits SF26

Center Rigger Kit SF26  
Grand Slam 170 Kit SF26  
Grand Slam 280 Kit SF26

### Outrigger Mounts SF19

Center Rigger Mount SF22  
Grand Slam 170 Top Mount SF21  
Grand Slam 280 Mount SF20  
Grand Slam 380 Mount SF19  
Striker Base Gunnel Mount SF22

## P

### Pipe - Aluminum MF51

Oval Pipe MF51  
Round Pipe MF51



## R

### Rail Fittings MF48

- Hand Rail Fitting MF48
- Rail Fitting Base MF48

### Rigging Components SF27

- Carry Bag SF27
- Eye Strap SF27
- Glass Eye SF27
- Glass Ring SF27
- Line Caddy SF27
- Line - Dacron SF27
- Line Stop SF27
- Release Clip SF27
- Shock Cord SF27

### Rigging Kits SF28

- Braid Triple Rigging Kit SF29
- Center Rigging Kit SF28
- Double Rigging Kit SF28
- Mono Double Rigging Kit SF29
- Mono Triple Rigging Kit SF29
- Single Rigging Kit SF28
  - Premium Single Rigging Kit SF28
  - Standard Single Rigging Kit SF28

### Rod Holders - Marine Fabrication MF58

- Deck Mount Rod Holder MF59
- Traditional Rod Holder MF59
- Weld-On Rod Holder, Flared MF58

### Rod Holders - Sport Fishing SF30

- Clamp-On Adjustable Rod Holder SF30
- Kite Fishing Rod Cluster SF32
- Olympic 5-Rod Cluster SF32
- Surface Mount Rod Holder SF30
- Trident 3-Rod Cluster SF31

### Rod Storage SF34

- "Bungee" Rod Holder SF33
- Pontoon Boat Tackle Rack SF33
- Reel Hanger SF36
- Rod Hanger SF36
- Rod Hanger Rack SF36
- Rod Rack - Aluminum SF35
- Rod Rack - Aluminum w/Poly SF34
- Rod Rack - Poly SF34
- Rod Rack - Transom Mount SF35
- Rod & Reel Tote'm Rack SF33

## Rub Rail RR61

- Accessories RR79
  - End Cap RR79
  - Rail End RR79
  - Rigid Vinyl Insert RR79
  - Rub Strake RR79
  - Stiffener RR79
- Aluminum Rub Rail RR72
- Flexible Vinyl Dock Bumper RR69
- Flexible Vinyl Moulding U-Shape RR69
- Flexible Vinyl Rub Rail RR68
- Flexible Vinyl Sandwich-Style RR69
- Insert RR75
  - Stainless Steel RR75
  - Hollow Back RR75
  - Solid Back RR75
  - Vinyl RR76
- Pre-Formed Rub Rail RR74
- Rigid Vinyl Canoe Rail RR63
- Rigid Vinyl Flex Core RR63
- Rigid Vinyl Rub Rail RR61
- Rigid Vinyl Spray Rail RR63
- Rub Rail Kits RR70
  - Flexible Vinyl Rub Rail Kit RR71
  - Semi-Rigid Vinyl Rub Rail Kit RR70
- Semi-Rigid Vinyl Rub Rail RR67

## S

### Seals TM81

- Hatch Tape TM81
- Weather Seal TM81

### Seat Pedestal SP10

- Seat Pedestal with Slide SP10

### Shapes - Aluminum MF52

- Straight Edge Angle MF52
- Structural Full Radius Edge Flat Bar MF52
- Structural Radius Angle MF52
- Structural Square Edge Flat Bar MF52

### Side Mount Table Pedestal SP15

- Removable Side Mount Table Pedestal -  
Stainless Steel SP15

## T

### Table Pedestals SP11

- Fixed Height 3" -  
Stainless Steel SP14
- Fixed Height Deluxe 3" -  
Aluminum SP13
- Fixed Height Standard 2-3/8" -  
Aluminum SP13
- Triton 2-Stage SP12
- Triton 3-Stage SP11

### Tele-Outrigger Poles SF24

- Center Rigger Pole - Aluminum SF24
- Center Rigger Pole - Carbon Fiber SF25
- Tele-Outrigger Pole - Aluminum SF24
- Tele-Outrigger Pole - Carbon Fiber SF25

### Top & Tower Hardware MF53

- Pad MF54
- Pad Assembly MF56
- Pin MF53
- Radiused Specialty Pad MF55
- Specialty Hardware for Wake Tower MF56

### Tube MF49

- Aluminum MF50
  - Round Tube MF50
  - Square Tube MF50
- Stainless Steel MF49
  - Elliptical Tube MF49
  - Round Tube MF49

## U

### Universal Mount SF23

- Grand Slam 890 Universal Mount SF23

## W

### Weld-On Plates MF57

- Extrusion Plate MF57



# PART NUMBER INDEX

A11-0151.....	73,84	A51-0104.....	84	F13-0302.....	42	F30-2150.....	56	F36-3040.....	55
A11-0152.....	73,84	A51-0106.....	84	F13-1085.....	42	F30-2300.....	53	F36-4340.....	54
A11-0317.....	72,76	A51-0149.....	84	F13-1095.....	42	F30-2400.....	54	F36-4440.....	54
A11-0342.....	72,79	A52-0034.....	46	F14-0039.....	48	F30-2500.....	53	F36-7001.....	56
A11-0347.....	72,77	A52-0037.....	46,85	F14-0040.....	48	F30-2555.....	53	F38-2050.....	103
A11-0511.....	73	A52-0051.....	45	F14-0041.....	48	F31-0700.....	37,59	F38-2060.....	103
A11-0514.....	73	A52-0084.....	85	F14-0042.....	48	F31-0751.....	59	F38-4600.....	103
A11-0638.....	72,76	A52-0309.....	85	F14-0043.....	48	F31-0770.....	32	F38-6100.....	105
A12-0303.....	67,77,79	A62-0009.....	73	F14-0076.....	48	F31-0780.....	31	F38-6600.....	104
A12-0305.....	72,77,79	BP-150.....	37	F14-0079.....	48	F31-0781.....	31	F38-6610.....	105
A20-1464.....	50	COK-0001.....	27	F14-0081.....	48	F31-0790.....	32	F38-6700.....	104
A23-1458.....	50	COK-0004.....	27	F14-0093.....	48	F31-1600.....	59	F38-6800.....	105
A23-3458.....	50	COK-0008.....	27	F16-0005.....	15	F31-1610.....	59	F38-8500.....	100
A23-7858.....	50	COK-0017.....	27	F16-0006.....	15	F31-2200.....	37,58	F38-8505.....	100
A23-7895.....	50	COK-0018.....	27	F16-0021.....	95	F31-2201.....	37	F38-8600.....	101
A40-0812.....	68,79	COK-0020.....	27	F16-0039.....	79	F31-2230.....	58	F38-8800.....	100,101
A40-0822.....	52	COK-0022.....	27	F16-0080.....	15	F31-2240.....	58	F38-8805.....	100
A40-1043.....	52	COK-0024.....	27	F16-0094.....	46	F31-2300.....	37,58	F38-9600.....	102
A40-1139.....	52	COK-0043.....	27	F16-0150.....	22	F31-2301.....	37	F40-0018.....	15
A40-1165.....	52	F11-0100.....	43	F16-0151.....	98	F31-2320.....	58	F40-0024.....	56
A40-1187.....	52	F11-0107.....	43	F16-0212.....	22	F31-3003.....	35	F40-0030.....	27,37
A40-1202.....	52	F11-0160.....	43	F16-0311.....	22,26	F31-3004.....	35	F40-0112.....	45
A40-1217.....	52	F11-0171.....	41	F16-1090.....	95	F31-3103.....	34	F40-0119.....	45
A40-2040.....	52	F11-0172.....	43	F16-1200.....	27,45	F31-3104.....	34	F40-0278.....	44
A42-0055.....	51	F11-0174.....	43	F16-2500.....	95	F31-3503.....	35	F40-0300.....	44
A42-0136.....	51	F11-0177.....	41	F16-2525.....	95	F31-3504.....	35	F40-0302.....	44
A42-0195.....	51	F11-0180.....	41	F16-2600.....	30	F32-0600.....	55	F40-0504.....	44
A42-0360.....	50	F11-0182.....	41	F16-2623.....	30	F32-0650.....	55	F40-0704.....	45
A42-0363.....	52	F11-1000.....	43	F16-2630.....	30	F32-2040.....	54	F40-0718.....	44
A42-0364.....	52	F11-1001.....	41	F16-2700.....	36	F32-3040.....	54	F40-0878.....	44
A42-0365.....	52	F12-0101.....	43	F16-2751.....	36	F32-3043.....	55	F41-2700.....	30
A42-0382.....	51	F12-0161.....	43	F16-2752.....	36	F32-3355.....	55	F42-2500.....	95
A45-0352.....	51	F12-0181.....	41	F16-2753.....	36	F32-4025.....	54	F45-0336.....	94
A45-0353.....	51	F12-0190.....	41	F16-2810.....	36	F32-4125.....	54	F45-0339.....	94
A45-0354.....	51	F12-0191.....	41	F16-2900.....	94	F32-4160.....	55	F90-0001.....	79
A45-0355.....	51	F12-0300.....	41	F16-3000.....	95	F32-4330.....	54	F90-0002.....	79
A45-0356.....	51	F12-1001.....	43	F16-3500.....	95	F32-4335.....	54	F90-0750.....	79
A45-8353.....	51	F13-0102.....	45	F17-0106.....	43	F32-4340.....	54	F90-1870.....	79
A45-8354.....	51	F13-0107.....	45	F17-0166.....	43	F32-4345.....	54	GS-170 ..	21,24,26,28
A45-8355.....	51	F13-0115.....	45	F19-0006.....	36	F32-4350.....	54	GS-170-2.....	21
A45-8356.....	51	F13-0200.....	44	F30-0021.....	57	F32-4435.....	54	GS-280 ..	20,24,26,28
A50-0195.....	73,84	F13-0210.....	44	F30-0861.....	98	F32-4440.....	54	GS-2801.....	20
A50-0197.....	73,84	F13-0220.....	44	F30-1751.....	56	F32-4445.....	54	GS-2841.....	26
A50-0199.....	73,84	F13-0230.....	44	F30-1821.....	53	F32-4450.....	54	GS-2842.....	26
A50-0235.....	86	F13-0235.....	44	F30-1823.....	53	F34-0002.....	57	GS-380.....	19
A50-0272.....	86	F13-0240.....	44	F30-1831.....	53,56	F34-0022.....	57	GS-380XL.....	19
A50-0275.....	86	F13-0241.....	42	F30-1833.....	53	F34-0075.....	46	GS-890.....	23
A50-0304.....	85	F13-0242.....	42	F30-1841.....	53,56	F34-0100.....	46	GSC-0025.....	37
A50-0305.....	85	F13-0244.....	42	F30-1843.....	53,56	F35-FRB.....	57	GSE-1939.....	57
A50-0326.....	86	F13-0246.....	44	F30-1851.....	53	F35-SDW125.....	56	H11-1126.....	89
A50-0375.....	85	F13-0250.....	44	F30-1852.....	56	F35-W404.....	56	H11-1144.....	89
A51-0102.....	84	F13-0301.....	42	F30-1853.....	53,56	F36-1836.....	56	H11-2006.....	89



H14-0112	89	M20-0227	16	P10-7548	106	V12-0342	77	V25-9753	87
H14-0114	89	M20-0228	16	P10-7596	106	V12-0810	76	V30-0109	81
H14-0116	89	OC-0421	24	P14-5012	107	V12-1069	78	V30-0113	81
H14-0200	89	OC-0422	24	P14-7512	107	V12-4144	77	V30-0135	81
H14-0300	89	OC-0432	24	P16-2512	107	V12-4155	77	V30-0202	81
H20-0112	90	OT-0441	24	RK-0001	28	V12-9787	77	V30-0744	81
H20-0200	90	OT-0442	24	RK-0002	28,29	V12-9809	78	V30-0748	81
H20-0230	90	OT-0541	24	RK-0003	29	V12-9814	77	V30-1005	83
H20-0300	90	OT-0542	24	R10-0514103	99	V15-0034	46	V30-1008	83
H21-0132	90	OT-0551	24	S11-1700	79	V15-5587	83	V30-1312	83
H21-0133	90	OT-0552	24	S11-1800	79	V15-9779	83	V30-1316	83
H21-0232	90	OT-2120	25	S11-2000	79	V15-9855	69	V30-1333	81
H21-0234	90	OT-2160	25	S11-2001	79	V21-0188	66	V30-1350	83
H21-0434	90	OT-3160	25	S11-450	75	V21-0205	66	V30-1375	83
H21-0600	90	OT-4200	25	S11-451	75	V21-0456	66	WP-150	37
H21-0632	90	Preform RR	74	S11-465	75	V21-0457	66	Z10-4016	17
H22-1550	91	P01-1000	39	S11-467	75	V21-0458	66	Z10-4026	17
H23-0092	91	P01-1001	39	S11-469	75	V21-0460	66	Z10-4067	13
H23-0157	91	P01-1200	39	S11-4500	75	V21-0874	63	Z10-4070	12,13,14
H23-1490	91	P01-2000	38	S11-4511	75	V21-1025	62	Z10-4080	12,13
H23-1499	91	P01-2001	38	S11-4650	75	V21-1039	64	Z10-4085	13
H23-4000	91	P01-2003	38	S11-4670	75	V21-3670	66	Z10-4086	13
H25-0016	92	P01-2010	38	S11-4680	86	V21-3671	66	Z10-4097	14
H30-1010	91	P01-2020	38	S11-4690	75	V21-9140	63	Z10-9998	17
H30-1015	93	P01-2120	39	S14-1049	49	V21-9501	61,65	Z20-3160	12
H30-1044	93	P01-2132	39	S14-1065	49	V21-9502	64	Z60-7239	13
H30-1045	93	P01-3000	39	S14-1265	49	V21-9517	61,65	Z60-7254	13
H30-1050	91	P01-4821	99	S14-1465	49	V21-9602	65	Z60-7273	13
H30-1070	91	P03-062	34	S14-7849	49	V21-9647	64	Z60-7279	13
H90-0400	93	P03-063	34	S14-7865	49	V21-9648	62	Z60-7283	13
HA1-25	6	P03-064	34	S17-1305	49	V21-9659	62	Z60-7288	13
HA1-28	6	P03-073	33	S17-2078	49	V21-9662	61	Z60-8066	18
HA1-36	6	P03-074	33	T10-7579	47	V21-9667	64	Z60-8266	13
HA1-40	6	P03-132	33	V11-0809	68,71	V21-9678	65	Z76-1080	10
HA2-23	6	P03-133	33	V11-0899	68	V21-9679	62	Z76-1120	10
HA3-23	8	P03-134	33	V11-0948	69	V21-9790	62,64	Z76-1180	10
HA11-23	8	P03-144	33	V11-0961	69	V21-9811	67	Z76-7392	13
HA11-25	7	P04-091	30	V11-2423	68,71	V21-9866	62	Z76-8000	14
HA11-28	7	P04-011	30	V11-3161	69	V21-9904	65	Z76-9066	13
HA21-23	7	P04-0111	30	V11-3426	68,71	V21-9906	63	Z76-9071	13
HB10-20	9	P05-06	99	V11-3447	68,71	V21-9909	61	Z80-2190	12
HB11-19	9	P05-08	99	V11-4014	68	V21-9923	63	Z80-2600	12
HB21-19	9	P06-06	99	V11-4135	70	V21-9959	63	Z80-2603	12
L10-1001	5	P10-2506	106	V11-9669	67	V22-3162	79	Z80-4001	11
L10-1002	16	P10-2512	106	V11-9795	70	V25-0240	82		
L10-1003	3,17	P10-2524	106	V11-9811	70	V25-0474	82		
L10-1004	17	P10-5012	106	V12-0003	76	V25-0786	82		
L10-2005	4	P10-5024	106	V12-0005	76	V25-9124	82		
L10-2010	4	P10-5048	106	V12-0303	77	V25-9207	46		
M17-1465	22	P10-5096	106	V12-0307	78	V25-9519	82		
M17-1565	22	P10-7512	106	V12-0317	76	V25-9543	87		
M20-0226	16	P10-7524	106	V12-0338	76	V25-9720	46		



**tacomarine.com**

**tacomarine.com**

**tacomarine.com**

**tacomarine.com**

**tacomarine.com**

**tacomarine.com**

**tacomarine.com**

**tacomarine.com**

**tacomarine.com**

**tacomarine.com**

**tacomarine.com**

**tacomarine.com**

**tacomarine.com**

**tacomarine.com**

**tacomarine.com**

**tacomarine.com**

**tacomarine.com**



**Taco Marine is a leading global manufacturer of  
Marine and Sport Fishing equipment**

**Our product lines consist of the following:**

Seats & Pedestals

Outrigger Systems

Rod Holders, Rod Racks & Rod Storage Solutions

Canvas & Metal Fabrication

Tube, Pipe & Fittings

Rub Rail, Trim & Marine Extrusions

Hinges & Latches

LED Lighting

Marine Polymer & Poly Accessories

**tacomarine.com**  
**800.653.8568**

# TACO

MARINE



**TACOMARINE.COM**



#### **TACO Metals, Inc.**

##### **Headquarters:**

50 NE 179<sup>th</sup> Street  
Miami, Florida 33162, USA  
800.653.8568  
Fax: 800.653.8569

##### **Distribution and Sales:**

Sparta, TN - Central Distribution  
Miami, FL - Regional Distribution  
Longwood, FL - Regional Distribution  
Taunton, MA - Regional Distribution

##### **Manufacturing:**

Sparta, TN  
Largo, FL

##### **Contact Information:**

Boat Builders and Accessory Manufacturers  
Please call 800.226.8201 or  
305.652.8566 • Fax 800.653.8569

##### **Aftermarket Distributors**

Please call 800.653.8568 or  
305.652.8566 • Fax 800.653.8569